Full Leased Wire Report of The International News Service.

THE CHRONICLE-TELEGRAM

. 3. NO. 307. SATURDAY NIGHT' SCIRCULATION 8,782 Three Months' Average 8,704, Member A. B. C. ELYRIA, O., MONDAY, APRIL 14, 1924 Weather: Cloudy and cooler tonight, probably showers in south portion; Tuesday showers and cooler in south portion PRICE 2 CENTS

SAYS KANSAS BANK $600,000 SHORT

GREECE REPUBLIC DECLARED

EGENT OF GREECE S NEW PRESIDENT 'ENDING SELECTION

LONDON, April 14 —Admiral Conduriotis, Regent of Greece, has been proclaimed provisional president of the new Greek republic, according to a Central News dispatch from Athens this afternoon.

The national assembly will elect a senate and then both bodies will elect a permanent president

The dispatch added that General Pangalos will conduct a campaign against brigandage in Greece

Another dispatch from Athens quoted Greek newspapers as saying martial law would be proclaimed. Previous advices had stated martial law was proclaimed Sunday evening

ATHENS, April 14 — While early returns from the provinces showed much Royalist strength, tabulation of practically the whole vote today showed that the Republicans received 75 per cent of the ballots cast in Sundays plebiscite. Greece thus takes her place among the new republics that have sprung up in Europe since the great war.

It was stated that out of approximately 200,000 votes cast the Republicans received about 150,000. When these figures were published the entire vote had not been counted.

The polling was generally quiet although in some districts republicans made noisy demonstrations.

Republican leaders claimed they would control seven tenths of the seats in the new assembly.

The city was brilliantly illuminated during the night in celebration of the republican victory. Premier Papanastassiou announced the result in a speech in Place De La Constitution.

NRY THAYER ILLED ON SATURDAY

ıer Elyrian, Now of erlin Heights, Meets stant Death at Rocky ver

ry Thayer, formerly of this ut now of Berlin Heights instantly killed while at on the Lake Shore Electric ay near Rocky River Saturternoon Death was caused etrocution. Mr. Thayer was ly employed by the Cleve- Southwestern Railway Co. sided at 125 Marseilles ave- Funeral services will be ted at 2:00 Tuesday afterrom the late home on the -Berlin Heights road.

AW IS MAKING IGHT FOR FREEDOM

rced Wife Is Granted ght to Oppose His eedom in Behalf of r Son

LADELPHIA, Pa. April relyn Nesbit, cabaret er and divorced wife of K. Thaw, entered the of those opposing Thaw's from an asylum here, Judge Monaghan, at the g of the trial in common court today granted her peto become party defendbehalf of her son, Russell m Thaw.

ry K. Thaw was an interspectator in court this ıg when a jury of 12 men, them colored, were chostry his sanity plea, known o a few newspapermen, s and court attaches, the of Stanford White, guardtwo suave looking asylum s, seated himself among the tors in the front of the when court opened at 10 t and later moved his seat r back

en court adjourned at o'clock Thaw still in the ny of his guards, went to on, with his counsel and ienists who will testify in half.

O KILLED IN AIL CROSSING

EDERICKSBURG, Va. April oseph Shiffer, and his 7ld granddaughter Louise ast of Stroudsburg, Pa killed instantly today when ıtomobile in which they ıding struck by a train ten south of here.

DIES OF INJURIES

VENNA, O. April 14 —C ıcan, 57, died here today at ital following an accident ay south of here O E. of Alliance was riding Duncan when the machine d through the railing of the O. bridge. Simon is held harge of intoxication.

DIZENS IN HOSPITAL

SHINGTON, April 4 —Senopzens of Michigan, who is ng from a gall bladder in- was taken to John's Hopospital in Baltimore today. examination by specialists. ens' condition was improv-

SPRING CLEANUP HERE DELAYED

Service director James Hewitt, has not as yet set the date for the annual Spring cleanup, but states that he will do so within a short time. The council will be applied to to provide the necessary funds which will probably be about $600 the amount usually required

SPRING CALLED, SO DID TRICYCLE; PAUL TOOK RIDE

Paul Rowbothan.

Paul Rowbothan, 5 years old, of Niles, O., got spring fever. On a boulevard that is the main artery of traffic between Pittsburg and Cleveland, with hundreds of machines dodging him and whistling by, young Paul rode to Youngstown, the whole 20 miles on his tricycle. His uncle lives in Youngstown. It was dusk as the youngster rode through the public square. His uncle had worked overtime and while waiting for a street car sighted his nephew. Then there was much telephoning to anxious parents and police of two cities.

BOER WAR HERO IS LEADING FIGURE IN AFRICAN CRISIS

The Hon. N. J. De Wet.

The most notable figure, other than Jan Smuts, in the present political embroglio threatening the stability of the present form of government in South Africa, is the Hon. N. J. De Wet, a noted general in the Boer war and minister of justice in the ousted Smuts cabinet. He has not been free in indicating what his moves will be, and is the cynosure of both those who are endeavoring to separate the S. A. Union from the British empire, and those endeavoring to keep it in.

MRS. A. E. LORD DIED LAST EVENING

Louise Ward Lord, the wife of Addison E. Lord, died suddenly at her home, 315 West avenue, Sunday evening at 3:15 o'clock. Bronchial pneumonia caused her death.

Her life in Elyria has been a long one. She was born in Elyria township, one of nine daughters of Lyman and Calista Ward Two sisters, Mrs Charles Lyons and Mrs Alice Dunfee, remain of the family.

Had Mrs Lord lived until Wednesday of next week she would have completed 81 years of life Her marriage to Addison Lord was on January 20, 1866. It is given to few men and women to live their lives together for fifty-eight years, as they have Three children were born to them, Burton H, Edward G. and Pearl L. Lord. The first died when a little more than a year old Edward is a resident of Arcadia, Mich There are three grandchildren, Gertrude Lord Andrew, Edward and Addison Lord, and a great granddaughter, Helen Lord

Funeral services have not been arranged for but will be announced later.

APRIL TERM OF COURT OPENED

A small army of attorneys from throughout the county were on hand this morning when the April term of court opened. Both Judge Webber and Judge Thompson were on the bench and the docket was gone over and cases were assigned for hearing This week Judge Webber will look after equity cases.

Tomorrow morning both juries in criminal and petit cases will be on hand and the regular court work will be taken up Judge Carpenter, of Norwalk, will be here on April 22nd to care for one or two cases that have been assigned to him.

SUICIDES WHEN TEAR BOMBS EXPLODE

CHICAGO, April 14 —Wilfred Peirson, 30, committed suicide today while police hurled gas bombs into a house in Hinsdale, a suburb, in which he had barricaded himself after running amuck and wounding a policeman

TEST WATER MAIN

Service director James Hewitt stated today that sometime during the day a test would be made of the new 26 inch main that has been laid as a secondary line from the water works pumping station. The pipe will be tested up to a resistance of a 140 pound pressure before it is covered up to ascertain whether it has any leaks in it. The test is being made by the contractors and engineer in charge of the job.

REV. WILLIAM AULD CALLED TO ELYRIA BY FIRST CHURCH

The First Congregational church yesterday decided to call Rev William Auld, now attending the Theological school at Auburn, N. Y., to become pastor of the church here, succeeding Rev. John H. Grant.

Rev Auld came to this country from Scotland some twelve years ago, and was pastor of a large Philadelphia church for seven years and was also pastor of a church in Toronto, Canada For six months he was pastor of the large church presided voer by Rev. S. Parkes Cadman, while he was ill Just before he went to this church he was married, and after the return of Dr. Cadman, the church sent himself and wife to Scotland for a visit.

Within the next few weeks, Rev. Auld will receive his D. D. degree, and if he accepts the call, will then come to this city and take charge of the church.

WILL PROTEST FREEING OF PRISONERS

Circulate Petition to Be Presented Gov. Donahey, Claiming Lorain Has Wet Officials and Newspapers

LORAIN, April 14.—A petition is being circulated to be sent to Governor Donahey, by the members of the 20th street M. E. church, protesting against the release of those confined in jail on liquor charges, as proposed by city officials. The petition is in charge of T. Howard Jones, the pastor, and states that the proposed action by the officials is a blow to the dry forces. It charges that the city has wet officials, and wet newspapers advocating the release of certain prisoners. They ask the governor not to be buncoed by officials who have asked the governor to release some long term prisoners who are unable to pay their fines.

Officials claim they asked that some of the prisoners be released on account of crowded conditions in the jail, and because conditions are unhealthy for those confined there. They state that the regular bootlegger can pay his fine, but the poor man caught with a bottle in his pocket is unable to pay, and has a long term to serve.

WOMAN GUILTY IN SCHWAB CHARGES

NEW YORK, April 14 —The trial of Mrs. Myrtle B. Hayes, middle aged woman, promoter accused by Charles M. Schwab, the financier, of forging his name to notes aggregating $325,000, came to an abrupt close today when she plead guilty to a charge of attempted forgery in the third degree. She was on trial for frogery in the second degree.

The court continued Mrs Hayes' bail for two weeks when she will be sentenced. The plea of guilty carries a smaller penalty than the charge for which she was on trial.

W. W. CLARKSON HELDUP, ROBBED

W W. Clarkson reported to the police that early Sunday morning while walking in the road near his home two men jumped from behind a tree, held him up and robbed him of his pocketbook and watch He gave a good description of the men, but thus far they have not been captured

STARTS TO AUDIT COUNTY, TWP. BOOKS

State examiner Irving Young arrived at the court house today for the purpose of examining and auditing the books of the county officials, township officials and Justice of the Peace.

He will be busy here for nearly four months before his work is completed.

THREE FIRES HERE SUNDAY

The fire department had three calls for small fires Sunday. In the morning they were called to Damm's bakery on Broad street, when smoke was seen issuing from the basement Some one dropped a cigarette through a hole in the sidewalk, and it fell on some excelsior setting it on fire. The blaze was extinguished without loss.

In the aft noon they were called twice to the woods back of the Ely homestead on Washington avenue, caused by grass fires Some one set fire to some rotten wood, and it spread to the grass causing a lively blaze.

LOUISE M'KINNEY DIES ON BIRTHDAY

Miss Lopise E. McKinney, residing with her parents, Mr and Mrs. P. L. McKinney, of 615 West River street, this city, passed away at the home Sunday morning following a lingering illness Miss McKinney was born in Lorain, O., on Palm Sunday in the year 1904, and passed away on Palm Sunday, 1924, aged 20 years She had been in the employ of The Elyria Banking Co, and a prominent musician

Funeral services for her remains will be held on Wednesday afternoon at the Second M E. church, at 2:30 o'clock, where the family pastor assisted by Lorain pastors will conduct the services The interment will be in Elmwood cemetery, Lorain, in charge of Mr. Wickens.

She was a member of Buckeye Chapter No. 46, Order of the Eastern Star, which will participate in the services.

FOREIGN NEWS NUGGETS

BUDAPEST, April 14 — Three persons were arrested today after the police had uncovered a plot to assassinate Admiral Horty, regent of Hungary.

VIGO, Spain, April 14.—The visiting Urguyan rugby football team today defeated the Celta Athletic Club by 4 to 1.

LONDON, April 14 —M. Rakosvsky, head of the Russian delegation attending the Anglo-Russian treaty conference, in replying to Premier Ramsay MacDonald's speech of welcome today, intimated that Soviet Russia would welcome general disarmament proposals.

PARIS, April 14.—Lieut. Osborn Wood, U. S. A., son of General Leonard Wood, governor of the Phillippine Islands, became plain "Mr. Wood" at 11 o'clock today when his resignation from the service became effective

PARIS, April 14 —Prince Roland Bonaparte a member of the Academy of Sciences, died today. Aged 66

SENT TO LANCASTER

Louis Delczeg, a 17-year-old boy of Lorain, was committed to the Lancaster school of correction for boys by Juvenile Judge H C. Wilcox, to serve an indeterminate term. He was arrested charged with an alleged attack on a 14-year-old girl at Lorain. His partner, Louis Byar, 18, has been bound over to the court on a statutory charge.

SOUTH AFRICANS NEARING REPUBLIC SAYS SIR EDGAR

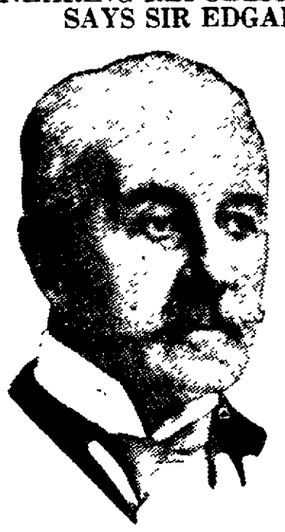

Sir Edgar Walton.

Sir Edgar Walton, High Commissioner for South Africa at London, believes that the situation resulting from the resignation of Premier Jan Smuts and his cabinet and the coming elections may be the severing of the Union from the British Empire and the establishment of a Republic. The situation is indeed serious. Jan Smuts, who but a few years ago held the confidence of 85 per cent of the population of South Africa, seems to be losing ground in favor of General J. B. M. Hertzog.

LIQUOR TOTERS GET LIGHT FINES

Elias and Howard Patterson Given But $200 and $100 Fines After Police Make Raid at 130 West Street

The police interrupted a party at the home of Howard and Elias Patterson, 130 West street, last night. When the officers arrived the door was locked and they had to break in. A nearly successful attempt was made to dump a small amount of liquor into the sink, but enough was saved for evidence, and Howard Patterson, had a small bottle of liquor on him. They were charged with illegal possession, and in police court this morning plead guilty. Elias Patterson was fined $200 and costs and Howard Patterson $100 and costs.

RECOVER STOLEN AUTO

The police department received word Saturday that Cleveland police had recovered Perry Spieth's Studebaker automobile that was stolen two weeks ago from in front of the Baptist Church The machine had been put out of commission and was standing on the street when officers found it. Mr Spieth went to Cleveland after his property.

MARX'S GRANDSON NOW LEADER OF RUSS SOCIALISTS

Jean Longuet.

Jean Longuet, a grandson of Karl Marx, the German author of "Das Kapital," the political Bible of Soviet Russia, is today the leader of the Socialist party in France. The party has considerable strength in the republic, holding a number of seats in the legislative bodies.

FIDELITY NATIONAL BANK & TRUST CO. HAS HUGE DEFICIT

KANSAS CITY, Mo., April 14.—National bank examiners declared that an examination of the books of the Fidelity National Bank & Trust Company, disclosed a shortage of $600,000. The examination was made of the bank's condition as of March 31.

John Moore, president of the bank, was removed this afternoon by the bank's directors.

Dennison Police Assert Morton's Pal, O'Neil, Held

CLEVELAND, O., April 14.—Cleveland police were to go to Dennison today to bring back James "Tip" O'Neill, wanted here as a pal of "Big Jim" Morton, in connection with the robbery of the West Cleveland Banking Company in 1919, when $65,000 was taken. Morton is now serving a 15 year term in the Ohii penitentiary for the crime.

The man held as his accomplice was arrested by Dennison police after he had been identified by a man in that city, as one who had robbed him five years previously.

LORAIN BOYS HURT IN BLAST

LORAIN, April 14—Five small boys are suffering with severe burns and bruises as a result of breaking into a tool box of the Ohio Public Service Co. and stealing a stick of dynamite and some caps. The boys built a fire and put the dynamite in it. It exploded and blowed them full of sand and gravel, and scratched them up considerably.

Those injured were John Birick, Blase Kolrtch, John Blazena, Mark Anezetic and L. Mark Lukinic. Blazena was injured the worst.

2 ASPHYXIATED IN WINE CELLAR

STEUBENVILLE, O, April 14. Two persons are known dead and several others may die from asphyxiation in a wine cellar at Mingo Junction, near here, today The bodies of Massino Salloni, 40, and Aontonio Nocelli, 50, dead some hours from deadly fumes, were removed by firemen who were forced to enter the room with the aid of gas helmets. Several others were in the room but at latest reports they were living but in a critical condition.

Danish Cabinet Votes To Resign

COPENHAGEN, April 14.—The Danish cabinet resigned today but is continuing in office provisionally at the request of the king The resignation resulted from the socialist victory in the recent general election.

LOOT BOOK STORE

LORAIN, April 14.—The Eldred book store, on Broadway, was broken into by burglars and a number of kodaks and other articles stolen.

WASHINGTON, April 14. —The Nebraska law establishing a standard weight loaf of bread was declared invalid by the Supreme court of the United States today.

WILLIAMSPORT, Md., April 14.—Fire breaking out this morning in a frame house on Frederick street had destroyed ten houses by 8 o'clock and was spreading very rapidly, threatening the entire town.

31 ROADHOUSE PROPRIETORS ARE ARRESTED

Nearly 100 Liquor Suspect Violators to Be Arraigned at Cleveland This Afternoon

CLEVELAND, Ohio, April 14. —Proprietors of thirty one roadhouses in the Cleveland district were to be arrested today on federal warrants charging violation of the Volstead act, as dry agents under the direction of United States District Attorney A. E. Bernsteen began the fourth day of what is officially declared to be an effort to make Cleveland "bone dry" for the republican national convention in June.

In today's mail, the District Attorney received scores of letters giving tips regarding alleged violators of the dry laws, and every one of these tips it was announced, would be run down and if proof of dry law violators could be found would be arrested.

Judge John M. Killits before whom the prisoners already taken are to be arraigned was due to arrive from Toledo shortly after noon and during the day nearly one hundred prisoners were to face him upon various liquor charges.

The county grand jury probe into alleged graft and extortion by justices of the peace and their agents was continuing today, with more indictments predicted by county prosecutor Stanton.

Three Cleveland Policemen Hurt

CLEVELAND, O., April 14.—Three Cleveland police officers were seriously injured and two other men hurt in two traffic accidents here today.

Patrolmen William Simmons and Zilovid in charge of a patrol wagon, were seriously injured when a speeding automobile in which Jamse Kane and Thomas Powers were riding crashed into the police car, wrecking it. Kane and Powers were also slightly hurt.

Detective James Kucera, 43, was seriously injured while crossing a street when struck by another car.

BOARD OF TRADE IN NEW HEADQUARTERS

The Board of Trade have leased a suit of rooms on the sixth floor of the Lorain County Bank building, and as soon as they are ready will establish headquarters there. Arrangements have also been made for the use of the director's room for big meetings.

Several applications haxe been received for the secretaryship, but no choice has been made as the committee feel the importance of choosing the right man for the place.

WHEELING, W. Va., April 14. —Leonard Pluss, auto salesman, is held today under $5,000 bond as a result of running down Ivan Spears, 7, yesterday, almost instantly killing him. The boy was riding his bicycle

THE CHRONICLE-TELEGRAM

Members Audit Bureau of Circulation
131 Second Street, Elyria, Ohio
The Lorain County Printing & Publishing Company, Publishers

J. F. BURKE, Editor. A. C. HUDNUTT, Manager

Published every evening, except Sunday. Entered as second-class matter at Elyria Postoffice, Act of 1879.

Daily—Two cents per copy. By carrier in City 12 cents per week, $6.00 per year in advance. By mail Daily outside of Elyria, within Lorain and adjoining counties, $3.00 per year, within the State of Ohio, $4.00; elsewhere $5.00.

New York Offices, A. R. Clayden, Representative 347 Fifth Ave.; Chicago Office, John W. Hunter, Representative 419 Marquette Bldg.

MONDAY, APRIL 14, 1924

PARTY AND PROGRESS

Certain politicians are attempting to separate the "sheep from the goats," according to their standards, on the basis of conservatives versus radicals. They call upon all who are not looking forward to the overthrow of the government, (for they claim this is the aim of the radicals,) to join the conservative ranks. They seem to believe that the radicals are in league with Old Nick himself.

An unprejudiced student of history will discover that many times the heroes of former days were once regarded as dangerous radicals, or fools. Radicalism and conservatism are merely relative terms. What is radical today and decried by "standpatters" will be espoused twenty years from today by conservatives. In other words, the conservative catches up with the ideas of the radical after the passing of a decade or more.

Christ was looked upon as a radical by many people of his day. Maybe they had a different name for him, but his views were new and startling, the surest proof of all that he was a radical. He was put to death because of them.

The proponents of the constitution of the United States in their day were regarded as dangerous men and they drew up the constitution behind closed doors, and to insure its adoption they took care and used considerable strategy in order that the people of the colonies should not be too familiar with the pact which they were ratifying.

Another pioneer in thought was William Lloyd Garrison. The story of his hardships and sufferings as the exponent of an unpopular cause are far from commendatory to the people of his day. And now we sympathize with him in his lonely struggle. Now we pay homage to Abraham Lincoln who finally freed the slaves, and so brought about the realization of Garrison's righteous cause.

Today, people of the Republican party look back with pride to the birth of the party in that great, righteous cause—the breaking of the shackles which bound a million and a half of human beings. The Republican party of 1859 was composed of radicals, of the men who opposed things as they were, who were willing to sacrifice much in order that right should prevail. Those men were the pioneers of the party.

The party was founded in order that justice and right should prevail. Now some party men would have us forget all that and espouse conservatism and disown the "radicals" in the party, who should be the party guides—pointing out the way. Can we make progress with our ears and minds closed to every new idea? What life and power is there in a party that carefully hedges itself about with protection against all that is new? "Radicals" are necessary if there is to be progress.

The Interstate Commerce Commission, industrial insurance, prohibition and women suffrage, too, have each had their long period of unpopularity when to stand or work for them was disagreeably unpopular. Today the Democratic and Republican parties are vying with each other in claiming the enfranchisement of women and before long prohibition will have become so popular, they will be eagerly claiming that.

In 1908, Senator La Follette offered thirteen planks for incorporation in the Republican platform of that year. At that time Robert La Follette did not command the fear and respect which he does today, not that certain party leaders would think any more of any planks he might propose for 1924 than they did in 1908, but in that year they had courage to laugh at him, to look upon his planks with derision. He was branded as a dangerous and foolish radical. Today, twelve of those proposals are the law of the United States, nine of them by the vote of the very party which turned him down.

It is a mistake for party men to appeal to people to join the ranks of the conservatives. If they are desirous of maintaining the life of their party, of seeing it a potent factor in the future governmental life of the United States, they must appeal to the progressives, and regard with extreme tolerance those of different ideas in their midst, and give ear to all their utterances. A short time ago, we heard a party man say that in ten years the division in politics in this country would be along the lines of radicalism and conservatism. We believe that is true, but unless one or the other of the great political parties becomes the party of progress, it will die and a new party will take its place, and whatever is left of both the old parties will be the party of conservatism.

—o—

Labor in New York, through its organization secretary, has come across in a frank and above board manner with the real reason why they do not want to have the dial phone system adopted in New York City. He says, "We oppose the dial system for the reason that there are a large number of people in New York City unable to use such a system because they cannot read the lettering." As a first step in Americanization we would like to suggest the dial telephone as a practical and simple one.

WILL THEY HAVE TO RUIN THE TREE TO GET RID OF THE BEAST?

YESTERDAYS IN OHIO

TODAY'S ANNIVERSARIES

1786—Gov. Caswell denounced the revolt of "the State of Frankland" as usurpation, and warned all to return to their allegiance to North Carolina.

1848—Prussian Government sent assistance to Schleswig and Holstein against Danes.

1865—President Lincoln was shot by J. Wilkes Booth; died April 15.

1890—The Murray Bay Canal was first opened.

1891—President Benjamin Harrison left Washington for a trip through the Southern States.

1894—Gen. Henry W. Slocum, noted civil war commander, died at Brooklyn, N. Y. Born at Delphi, N. Y., Sept. 24, 1827.

1916—Bombs dropped on Constantinople by three British aeroplanes, which covered 300 miles.

1922 — The Irish Republican Army seized the Fourt Courts and other public buildings in Dublin.

ONE YEAR AGO TODAY

Six inches of snow fell at Altoona, Pa

Irish Free State troops captured the rebel leader, Austin Stack.

TODAY'S BIRTHDAYS

Earl of Athlone, the new Governor-General of South Africa, born in London, 50 years ago today.

Princess Beatrice, daughter of the late Queen Victoria and mother of the Queen of Spain, born 67 years ago today.

Dr. Martin G. Brumbaugh, former governor of Pennsylvania, born in Huntington county, Pa., 62 years ago today.

John J. Carty, internationally famous as an electrical engineer, born at Cambridge, Mass., 63 years ago today.

Rose Coghlan, formerly a celebrated actress of the American stage, born in England, 74 years ago today.

TODAY

Anniversary of the assination of President Lincoln, in 1865

Twelve years ago tonight occurred the steamship Titanic disaster, in which more than 1500 persons perished.

Pinehurst, N. C., is to be the meeting place today of the annual Spring session of the National Conference of Insurance Commissioners

President Coolidge has accepted an invitation to speak today before the Continental Congress of the Daughters of the American Revolution, in session in Washington

At Canberra, the new Federal capital of Australia the cornerstone of the provisional Parliament House is to be laid today by Lord Forster, the Governor-General.

Conventions Opening Today

Dallas, Texas—National Association of Reserve Bankers.

Atlantic City—Eastern Section American Physical Education Association.

Raleigh, N. C.—North Carolina Medical Society

Gainesville, Fla.—Florida Grand Lodge I. O. O. F.

Hagerstown, Md.—Maryland State Federation of Labor

Little Rock, Ark.—Arkansas Association of Lumber Dealers.

Little Rock, Ark.—Arkansas Master Plumbers' Association

Houston, Texas — Associated Master Plumbers of Texas

Jamestown, N. D.—North Dakota Master Plumbers' Association.

THE WAY OF THE WORLD

By GROVE PATTERSON

Doubting, as we must now and then, that there is any improvement in the state of the world, we are occasionally given plain little proofs that civilization shows some forward movement. For instance there were only twenty-eight persons lynched in 1923. There were fifty-seven lynched in 1922. It is something to find ourselves growing less barbarous, less savage.

A Washington society woman has bought the finest string of pearls in the world from a Russian prince. The price is said to have been $400,000. So goes a fortune for something to worry about. For she will never be able to get them off her mind unless she locks them up in a bank. They cost too much. And if she keeps them locked up she can't wear them and can't feed her vanity. At any rate, these pearls will not bring her happiness for happiness is not bought that way. Happiness is a string of pearls of another sort. You can make your own string by adding kind thoughts and kind deeds, useful acts and duties done. And this string, instead of driving away your peace of mind, will keep it ever with you.

A Southern college professor has dared, in an address, to couple the names of Lincoln and Lee as among the greatest of all Americans. Love and respect for Gen Robert E. Lee grow in the North with the years. His high character and his splendid devotion to principles he thought right have far outlived his failing cause. And the South has come to the true appraisal of the nobility of Lincoln. Time is the perfect judge. Patience alone yields the true answer. Only the judgments of the years are final.

If we come home in the evening from our shops and offices or from wherever we have our work and find ourselves over-tired, what about it? Our first impulse is to think that we have worked too hard or that we are not in good health. If the symptoms continue our next impulse is to see a doctor. We are probably missing the real cause. We are not treating the situation intelligently. What we ought to do is to put a little thought on the way we are working, on our habit of work and our habit of thought. If you are too tired at night it is because something is wrong with your work-system, not with your human system. Very few people do enough honest-to-goodness work in a day to make them tired beyond the point of normal, healthy fatigue. It isn't the work you do that makes you tired. It is the things that you ought to do and don't get done and worry about or the things you want to do and can't get done, that wear you out. Not work, but working the wrong way, in the wrong frame of mind, is making you tired. Study your work-habit and your thought-habit. You will find the answer there.

ABE MARTIN

We'd hate t' try t' look all right th' average layman. We're unconsciously slippin' when we grow solicitous about th' world.

KOMICAL TELEGRAMS

by JIM ARMITAGE, Himself

They're riding Mellon down in Washington because he owns the Overholt distillery—isn't jealousy a terrible thing?

When Harry Thaw is freed they ought to send him to the Senate, he's crazy enough to feel at home.

If they don't like Mellon, why don't they order cantaloupe and shut up?

The way the papers keep harping about that oil thing, one would think the people were interested. They get us all wrong.

Anyway if he owns all those distilleries, he can't exactly be called a "water Mellon."

They don't pay any more attention to passing the bonus than the city council does to paving Lodi street.

They run out of oil and now they're starting on bikker. You can't stop 'em, till they run for office next time.

Haven't heard of the postal employees sending any bouquets to Senator Fess, but I haven't been reading much lately.

Mellon made himself 400 millions and his tax plan would make the government six thousand millions in twenty years and they call him everything but a horse thief.

It's a great country we live in and it's free, especially speech

The more money a fellow gets, the more trouble he seems to have, I'm care free as a June bride.

I nominate Reed of Missouri for speaker of the Senate, I mean loud speaker.

Fellow hangs around the Senate Chamber for a couple of debates and he'd feel at home in a sewing circle.

They say the women do the talking, but most of the Senators are members of the male sex Don't hold that against the other men.

Coolidge sends 'em a message and they want to remove it from the minutes. Why didn't he telephone, they couldn't laugh that off.

Couzens goes down in his own sock and hires a lawyer to do some private investigating, he must be a new member.

Reed wanted 'em to "Expunge" the Presidents note, he knew half of 'em wouldn't have time to look up what he meant.

They're gradually painting the WHITE HOUSE—RED

TIMELY VIEWS ON WORLD TOPICS

WORLD PEACE DEPENDS MOST ON ANGLO-SAXON UNITY, SAYS FORMER AUSTRALIAN PREMIER

Not a European League of Nations but a declaration of the intention to have world peace from the great English-speaking Powers, America and the British Empire can best insure its maintenance, the Right Hon. William Morris Hughes, M. P., Privy Councillor and former Prime Minister of Australia, declared recently in a New York address.

W.M. MORRIS HUGHES

The speech of the former Prime Minister was an eloquent plea for closer relations between the United States and Australia, "the vanguard of Western civilization" in the Far East, "a white speck" of six millions of Anglo-Saxons set in a colored sea of one hundred millions of Asiatics, increasing at the rate of a million a year.

The Way to World Peace

Peace was just as essential to the preservation of democracy of the kind nurtured in the United States and in Australia as for the preservation of Western civilization, Mr. Hughes asserted, and he frankly questioned the effectiveness of the League of Nations—"without America, like a bird with but one wing—as at present constituted, in the settlement of any dispute comparable to the Great War. He suggested that the time was ripe for a more thorough understanding between America and the British Commonwealth. England, he said, was now "entirely of America's way of thinking." Give the two dominant English-speaking Powers this understanding and "the world will heed us."

Vigorously, Mr. Hughes defended the enforcement of a "white Australia," the policy of Asiatic exclusion and immigration as having justified itself after one hundred years. To that policy he attributed the great progress of the Australian Continent from a "primitive bush" with 20,000 people to a continent of 6,000,000, homogeneous and democratized in accordance with the principles of Western Civilization.

Keeping Australia White

"Nobody has got into Australia whom we have wanted to keep out", he said. "You have had protests regarding your immigration policy. We have had none. Your situation is somewhat different, but Australia and California saw to it that the League of Nations Assembly did not go on record as favoring world racial equality

"A hundred years ago Australia was untouched by industry," said Mr Hughes. "Look at Australia today. The cities of Sydney and Melbourne may serve as examples of our progress. Australia has today 25,000 miles of railways; near a million people get their livelihood out of our manufactures. We were 20,000 people a hundred years ago, cut off from the world. Today with her industries, irrigation projects, mines and per capita wealth second only to yours, there is no inferior class in Australia; we are all white and of the same strain, with one government and one language."

10 Years Ago

MAYOR TUCKER WAS having trouble with speed law violators. The auto drivers contended that eight miles an hour as provided by ordinance was to slow for the business district.

FRED F. THOMAS APPEARed before the council and protested that the manner in which the proposed East River street undercut was to be built would constitute a death trap. He wanted the plans altered but the council refused.

THE CITY COUNCIL APPROpriated $3000 for the collection of garbage and it was announced that it would be collected free of charge hereafter.

MAYOR BAKER OF CLEVEland, sent a letter to Elyria asking that the city adopt eastern standard time. The council refused to do so.

THE ELYRIA LIBRARY WAS engaged in collecting books, manuscripts and newspapers regarding the early history of the city.

ADDED YEARS TO HER LIFE

"After using one bottle of Paw Paw Tonic, I can say without exaggeration that I have added years to my life," writes Mrs. A. E. Williams, 332 S. Blakely St., Dunmore, Pa.

"I was in a highly nervous condition due to an attack of grippe. I could scarcely do my housework. The least noise grated on my nerves and would drive me almost mad. Thanks to Munyon's Paw Paw Tonic, I am once more back to my old self and I enjoy my work, sleep and rest like a babe. I ask all sufferers to employ Paw Paw Tonic if they wish to enjoy life."

Are YOU troubled in a similar way? Do YOU want to enjoy the beautiful peace of contented living? Take Mrs. Williams' advice and try Munyon's Paw Paw Tonic. It will probably make you feel like a new person. $1 a bottle at all first-class drug stores. "There's a Munyon Pill for Every Ill." Munyon's, Scranton, Pa.—Advertisement

WHO'S WHO IN THE DAY'S NEWS

JAMES BROWN, M. P.

The appointment of James Brown, member of the British Labor Parliament, as Lord High Commissioner to the General Assembly of the Church of Scotland produces the most striking contrast of the advent of Labor as the ruling party in England.

JAMES BROWN

From a miner's cottage rented at $50 a year at Annbank, near Ayr, James Brown and his wife will go to Edinburgh, representing the king and queen, and dwell in the famous Holyrood Palace, ancient home of the Stuarts.

"It is a wonderful change for us all," said the former coal miner. "As a wee laddie I used to be taken over to Holyrood Palace and would look with awe at it, of course, never dreaming that one day I'd come to live there."

For two and a half centuries this office has been held only by members of the highest Scottish nobility. Although a Socialist, Mr Brown expects to keep up the historic traditions as much as possible. "I am going to show Scotland—and England as well—," he is quoted as saying, "that a Socialist and a miner can do things properly and maintain the historic traditions."

At the age of twelve "Jamie" Brown, as he was called, started working in a mine and has worked there ever since His wife was formerly a mill girl.

When the assembly is over they expect to return from Holyrood Palace to their miner's cottage of two rooms and a kitchen.

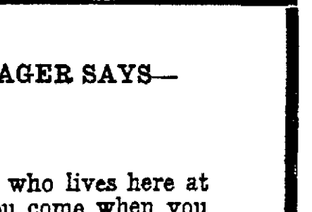

Try an ad in the Chronicle-Telegram want columns.

Before you buy your Easter Candy whether it be for the kiddies or grownups it will be to your advantage to see our display. We feel that our display is the most complete.

Paradise

THE SWEETEST PLACE IN TOWN

"Where Friends Meet"

THE LITTLE FORAGER SAYS—

"H'lo people!

"Know me?

"I'm the little chap who lives here at Holcomb's where you come when you want 'specially nice things for your meals—tender meats and juicy fruits and fresh vegetables and flour and sugar and all sorts of things like that, you know.

"Now maybe I shouldn't give it away, people, but SOMETHING'S GOING ON HERE!

"I haven't found out just what's up yet, but this much I'm sure of—next Saturday's going to be an awfully big day at this store, and I think you people better plan to drop 'round, 'cause SOMETHING'S GOING TO HAPPEN!

"The minute I find out anything more I'll try to let you in on it, but don't breath a word of what I've told you, people—not 'till tomorrow anyway.

"Good-bye—for now."

SHOPPING SUGGESTION FOR TOMORROW

Oranges, doz.	1-8 M. G. Flour	Pork Chops, lb.
28c	95c	25c
Red-E-Jell, pkg.	Butter, Brick Creamery, lb.	Weiners, home made, lb.
10c	45c	20c

"A Bigger Store Full of Good Things To Eat"

HOLCOMB'S

338 Broad Street Phone 2391

GERMANY VOTES TO ACCEPT REPORT

Contingent On International Loan; Principle of Dawes Reparation Condition Approved

BERLIN, Apjril 14.—Official decision was taken by the German cabinet and the premiers of the confederated German states today to accept in principle the Dawes reparations report.

The chief condition is that an international loan be granted enabling Germany to meet her financial obligations.

It is expected that the German officials will make formal announcement tomorrow that they have accepted the report in principle, setting forth the conditions.

LORAIN NEWS

KLADY MAKING LORAIN RAIDS

LORAIN, April 14. — Deputy sheriff Frank Klady and his squad raided the home of Mrs. Anna Andorka, 1601 E. 30th St., today and captured fifty gallons of alleged alcohol. She plead not guilty in municipal court and was released on $800 bond. Hearing on the 18th.

Klady and the booze squad from the police department also raided the place of Mathew Valazier, 2823 Globe avenue, finding some liquor. He plead not guilty and will have a hearing tomorrow. He was unable to furnish bond and was locked up.

EAGLES STEWARD DIES

LORAIN, April 14—Chas. S Chabling, 44, steward of the Eagles Club, died last night after a brief illness at his home, 3177 Erie avenue. He is survived by his wife and five children. Funeral services at the home tomorrow afternoon.

State Briefs

COLUMBUS, April 14.—Central standard time will regulate the opening and closing of polls at the presidential primaries throughout Ohio April 29, Secretary of State Brown announced today.

BELLAIRE, O., April 14.—Thousands of Eastern Ohio coal miners today are either entirely out of work or are working only one or two days a week, officials of the Ohio United Mine Workers here claimed.

COLUMBUS, April 14. — The Northern Ohio Traction and Light Company today made application to the State Utilities Commission for authority to operate the electric lines formerly operated by the Cleveland, Alliance and Mahoning Valley Railroad Company, now in the hands of receivers.

MOTHER GRAY'S SWEET POWDERS FOR CHILDREN,
A Certain Relief for Feverishness, Constipation, Headache, Stomach Troubles, Teething Disorders, and Destroy Worms. They Break up Colds in 24 hours. At all druggists. Sample mailed FREE. Address MOTHER GRAY CO., LeRoy, N.Y.
Trade Mark
Don't accept any substitute.

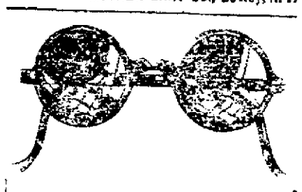

IF You Need Glasses Consult

Willis

The Broad St. Optometrist and Optician.

Opposite The Grand Theatre Murbach Block

TWO HURT WHEN BLAST WRECKS MACHINE

STEUBENVILLE, O., April 14.—Two persons were seriously injured and an automobile totally wrecked in the most peculiar dynamite blast in the history of this city early today.

George Sembar, 26, and Miss Sophia Jacoblinski, 23, are in a local hospital suffering from injuries sustained when several sticks of dynamite exploded in an automobile in which they were riding on Washington street, early today.

Three suspects are held by the police believed to have placed the dynamite in the car with a time clock attached. Jealousy caused the dynamite plot, police believe. The machine was totally destroyed and the occupants were hurled some distance.

KIPTON HIGH GAGERS ARE AWARDED LETTERS

Friday evening April 11, the gymnasium in the new High School building at Kipton, was beautifully decorated in the high school colors for the annual basket ball banquet. Programs and place cards were used to make the affair more commemorative of success and good work done by the teams this year. The boys team copping the county championship of Lorain county.

Emeric Ward and Blanche Ingersoll head teams next year.

Program

Invocation ... Mr. E. A. Clifford
Toastmaster
..... Supt G. J. Mitchelson
Music ..... Mr. Floyd Moore
Playing to Win... E. A. Clifford
Duet
Stanley Bayless, Ralph Wynn
What Became of Oley
..... Ralph Harris
Ukelele Trio... Florence Obitts, Marguerite Cook, Marjorie Bayless
Address—Business in the Future
Hon. Earl Miller of Norwalk, O.
Presentation of Letters
Miss May Eakin, Mr. H. Lyman Swick.
Election of 1924-25 captains.
Men receiving letters.....Ralph Wynn, Hugh Whitney, Stanley Bayless, Jay Sharp, Elon Searles, Barry Weber, Emeric Ward.
Girls—Florence Obitts, Laurice Coven, Blanche Ingersoll, Madge Sharp, Ruth Fairchilds, Marguerite Cook.

BIRMINGHAM CONCERT TO BE GIVEN ON FRIDAY

Second annual concert of the Birmingham-Florence School Orchestra under the leadership of J. R. Lees will give their annual concert at Birmingham Town Hall Friday evening April 18. Mrs. McKnight of Florence, Mr. Glavier of Oberlin soloists and Miss Weaver of Lorain, leader, will assist in making this varied and interesting program.

BULLETINS

WASHINGTON, April 14.—Grover Cleveland Bergdoll, millionaire draft dodger, valuntarily relinquished and forfeited his rights of citizenship when he fled the country after his conviction by court martial for evading the draft, according to the ruling made today by Raymond F. Crist commissioner of naturalization.

KINGWOOD, W. Va., April 14.—Funeral services will be held here Wednesday for the late Samuel B Montgomery, 48, former state labor commissioner and candidate for governor four years ago, whose death occurred yesterday following a nervous breakdown. He was Grand Keeper of Records and Seals of the West Virginia K. of P.

WASHINGTON, April 14—The army round the world flyers, now at Seward, Alaska, are to be aided by a flotilla of destroyers stationed at strategic points along the route under orders issued today by Secretary of the Navy Wilbur. Two destroyers with gasoline supplies were detailed to the Kurile Island; other vessels were ordered to patrol the passage across the Yellow Sea from Kagoshima down to Shanghai and thence to Calcutta, and four destroyers were detailed to assist in the passage cross the North Atlantic.

WASHINGTON, April 14.—Even more drastic restrictions of immigration than is proposed in either the Reed or Johnson bills now pending in congress was decided upon today by a conference of republican senators called to determine party policy.

WASHINGTON, April 14.—A formal request upon the Senate to institute contempt proceedings against Mel. S. Daugherty, brother of the former attorney general was prepared today at a secret session of the Wheeler-Brookhart committee.

The Second Congregational Church
will hold
Special Services Every Evening
of this week except Saturday at the
Parish House, Cor. Lake Ave. & West St.
Rev. Geo. Cooper will speak

MARKETS

CLEVELAND PRODUCE

CLEVELAND, April 14.—Cleveland produce market:

Butter, extra, lb.	40 1-2@42 1-2
Prints	41 1-2@43 1-2
Firsts	39 1-2@41 1-2
Packing	25@30
Eggs, fresh, doz.	26
Ohio firsts	23 3-4
Western firsts	23
Geo, nut, lb.	24@25
High grade animal oils	25 1-2@26
Lower grades	20@21
Cheese, York state lb.	28@30
Poultry, fowls, lb.	27@28
Roosters	17@18
Springers	26 1-2@27
Ducks	42
Apples, bu.	90
Strawberries	40@50
Beans, dried navy	6 1-2
Cabbage crates	475
Potatoes, per bu.	$1@$1.10
Sweet potatoes, hamper	360
Tomatoes	25@30
Onions per cwt.	200@275

STOCKS

NEW YORK, April 14.—Weakness characterized forenoon trading on the stock exchange today. A feature was the pronounced weakness in Baldwin, that stock yielding about 4 points to below 110, the lowest price reached since 1922.

Independent Steels, Sugars, Motors, and accessories bore the brunt of the selling wave, new lows being reached in numerous instances. Crucible lost 1 1-4 to 52 1-2; U. S. Steel 3-8 to 96 1-8 and American Beet Sugar one point to 38. Studebaker rose 1-2 to 84 1-2, while Stewart Warner was 2 points off at 70 1-4. Oils also were under pronounced pressure, Marland Oil yielding 1 point to 35 3-4; Pacific Oil 1 3-4 to 48 3-4, and Cosden 2 points to 33 5-8.

With the exception of Uunion Pacific which lost over 2 points to 127 7-8 and Canadian Pacific 1 1-4 to 144 3-4, rails held fairly steady.

NEW YORK, April 14.—The stock exchange opened generally heavy today, fractional losses were sustained in most issues. Studebaker, however, rallied one point to 85, Davison chemical 1 1-4 to 44 and Savage Arms one point to 49. Baldwin Locomotive lost 1-4 to 113. United States steel up 1-8 to 96 5-8, Gulf States off 1-4 to 66 3-4 and Crucible off 5-8 to 52 1-8. Chandler lost 1-4 to 54 3-4, and United States rubber 1-4 to 2 81-2. Oils were irregular, Phillips Petroleum lost 1-8 to 39 5-8 and California Petroleum 1-2 to 234 1-2. Rails showed irregularity, Southern railway yielding 3-8 to 52 5-8 and Great Northern preferred 1-4 to 56 1-4 but Norfolk and Western rose 3-4 to 127 3-4.

NOON STOCK PRICES

NEW YORK, April 14.—Noon prices of principal stocks:

American Beet Sugar	38 1-2
American Can	96 1-2
American Smelting	59 1-4
American Zinc	7 3-4
Baldwin Locomotive	110
Baltimore & Ohio	53
Bethlehem Steel Pfd.	49 1-8
Canadian Pacific	145
Chicago, Mil. & St. Paul	14 3-8
Crucible Steel	51 1-2
Erie	24 1-8
General Electric	208
Inspiration Copper	24 5-8
International Paper	35 1-2
Marine	8
Marine Pfd.	31
Norfolk & Western	127 3-8
Northern Pacific	51 1-4
Reading	53 3-8
Republic Iron & Steel	45 1-4
Southern Pacific	87 7-8
Southern Railway	52 3-4
Studebaker	00 1-2
Texas Company	41 1-4
Union Pacific	128 7-8
U. S. Ind. Alcohol	65
U. S. Steel Common	96 1-8
Westinghouse	60
Willys-Overland	8 1-4

CLEVELAND LIVE STOCK

CLEVELAND, April 14.—Cleveland live stock:

CATTLE: Receipts 800. Market active.

Choice fat steers	7@850
Good to choice butcher steers	8@9
Fair to good butcher steers	6@750
Good to choice heifers	7@8
Good to choice butcher bulls	5@650
Good to choice butcher bulls	7@650
Good to choice cows	3@450
Fair to good cows	3@450
Common cows	250@350

CALVES: Receipts 1100; market steady.

Good to choice veal calves	13@1350
Fair to good	10@12

SHEEP AND LAMBS: Receipts 900; market steady.

Good to choice lambs	14@1475
Fair to good	11@13
Good to choice wethers	9@10
Good to choice ewes	8@9
Mixed ewes and wethers	8@950
Culls and common	3@6

HOGS: Receipts 7000; markets 10s higher.

Yorkers	810
Mixed	810
Heavies	800
Mediums	810
Pigs	725
Roughs	625
Stags	450

CHICAGO, April 14.—Wheat opened unchanged to 1-4 up, corn unchanged, oats unchanged to 1-4 oif Opening:

Wheat, April 101; May 102 1-8 @ 1-4; July 103@104; Sept. 105 1-8@1-4; Dec. 107 5-8.

Corn May 77 1-2@5-8; July 78 3-4; Sept. 78 3-8.

Oats May 40 1-4@3-8; July 44 1-4; Sept. 40 1-4.

Lard July 1120@1122.

WASHINGTON, April 14.—President Coolidge this week is expected to appoint a commission of three international experts to study the Tacna-Arica border dispute between Chile and Peru, which was finally placed before him for arbitration today by the special missions of the two republics

GRAFTON

By Miss A. M. Johnson
Phone 531

GRAFTON, April 14.—On Tuesday evening, April 15, a movie consisting of an eight-reel comedy and drama will be given at the Belden school auditorium.

The indoor baseball season will open at Belden on Friday, April 18, when Avon Lake will play Belden at 3 o'clock in the afternoon.

In the evening of April 18 the senior class of the Belden high school will have the senior class dance in the auditorium.

April 12 the Belden high school will have their first open house. Three classes will be conducted in the evening. Parents are urged to come and see the work of the school.

Mr. Cupshaw and friend, Miss Maxwell, of Cleveland, called on Mr. and Mrs. U. A. Spitzer on Sunday afternoon.

F. E. Schriver was a business visitor in Medina on Wednesday.

Mrs. Esther Crowell returned to her duties at Talcott Hall in Oberlin, Wednesday, after spending the week's vacation with her mother, Mrs. Louise Neff.

W. A. and C. M. Spitzer and families, of Chatham, spent Sunday evening at the home o ftheir parents, Mr. and Mrs. U. A. Spitzer.

Little Clyde Newmyer was removed from the Memorial hospital to the home of his grandparents, Mr. and Mrs. J. L. Law, on Tuesday. He is doing nicely.

Mr. and Mrs. F. E. Schriver, of Belden, superintendent F. A. Redmond, Mrs. J. R. Knight, Miss McGuire, Arleen Walker and Muriel Williamson, of Grafton, attended the county council meeting of the Parent-Teachers' Association held at Ridgeville on Tuesday. Miss E. Lanzby's illustrated lecture on Home and School Beautification was especially fine.

The Belden Community Circle will have an all-day meeting at the home of Mrs. M. Stock on Thursday, April 17. The knotting of comforts will be the diversion of the day.

Mrs. F. E. Schriver visited Mrs. Burton Ross in Eaton on Tuesday.

The quarantines for scarlet fever were lifted from the Bert Schaeffer and Isaac Root homes on Saturday.

Fred Beckett, of New York City, who were called here to attend the funeral of his cousin, Arthur Draga, is visiting relatives in this vicinity.

The Loyalty class of the M. E. Sunday school enjoyed a meeting at the home of Mrs. E. J. Wise on Tuesday evening with an attendance of about thirty present. Mrs. H. Morlock and Mrs. F. Cragin were the guests. A good program consisted of Roll call, Promises from the Bible; paper, "The Significance of Easter," by Mrs. Sylvia Neff, and reading, "The Gift of the Magi," by Miss Mildred Bartlett. Three games were also enjoyed and the hostess, assisted by Mrs. Geo. Spitzer, Mrs J. Clark and Miss Winifred Tran served delicious refreshments of ice cream and cake. Mrs. Lloyd Zimmerman will entertain the class on the evening of May 12 with Mrs. Edna Taylor, Mrs. W. C. Park and Mrs. E. Harder as the assisting hostesses.

Mr. and Mrs. Herbert Morlock of Columbia, have moved into the A. Ruder home on Chestnut street.

The foundation for the new house being built by the Grafton Lumber and Construction Company on Elm street is nearly completed.

PITTSFIELD

By MRS. M. A. CAMPBELL

PITTSFIELD, April 14.—The Parent-Teachers meeting of District No. 7, Miss Murch, teacher, met at the school house on Thursday evening, with a good attendance. At the business session plans were made for a district picnic to be held in May. A fine program was given. Miss Royce, a friend of Miss Murch, and a teacher in Penfield gave an interesting reading, protraying child life in an excellent way. Miss Leech and another friend of Wellington were also present. After the reading, guessing and nerve testing contests were given.

Mrs. L. M. Carter, Mrs. Leona Burge and daughter, Naomi, Mr. and Mrs. Reed Carter and Mr. Zimmer all of Elyria were entertained Sunday evening at the Ray Carter home.

Mr. and Mrs. George A. Waite and sons, Willard and Raymond, visited their uncle and aunt, Mr. and Mrs. Alfred Mills in Norwalk on Sunday afternoon.

Mrs. Fanny West, a teacher in East Cleveland school, spent last week at home.

Clifton Hull and wife of Cleveland were week end guests of their aunt, Mrs. Ada Sherburne.

Gained Eight Pounds

This Little Girl Got New Strength from Father John's Medicine

"One of my neighbors told me about Father John's Medicine, and I gave it to my little girl when she was sick. Since taking it she has gained eight pounds and has a beautiful color. Now she can go out and play like the rest of my children. I am sending a picture of my daughter to show the benefits obtained from Father John's Medicine." (Signed) Mrs. R. L. Dohertey, 449 Newfield Ave., Bridgeport, Conn.

The pure food elements in Father John's Medicine make new strength and health. It is a real body builder and not a stimulant because it is free from alcohol or dangerous drugs in any form

OVER SIXTY-EIGHT YEARS OF SUCCESS

—Advertisement

BULLETINS

COVINGTON, Ky., April 14.—Congressman John W. Langley gave bond today for his appearance in federal court here. He and five others are charged with having conspired to defraud the government in the alleged removal of liquor from a distillery.

WASHINGTON, April 14—The immigration bill which passed the house carrying a Japanese exclusion amendment "is designed for the solidarity of the white race" representative Johnson, Republican of Washington, its author, declared today in a statement striking back at Japanese ambassador Hanihara, who warned secretary of state Hughes that "grave consequences" might follow the enactment of the exclusion provision.

WASHINGTON, April 14.—The policy of passive silence and non-resistance in the face of Democratic attacks on Cabinet officers and the administration generally which the administration has observed since the "scandal era" in Washington began several months ago, was tossed into the discard today. It was decided at the White House that henceforth a spirited defense will be made in the Senate to any and all attacks made against government officials.

Richwines Will Practice Tuesday

Manager Harry Forbes of the Richwine baseball club, is putting his warriors through the paces prior to the opening game at Amherst this season. They held a practice at the Richwine diamonds yesterday morning and Forbes has issued another practice notice for Tuesday evening for 6 o'clock at the Richwine diamond.

Try an ad in the Chronicle-Telegram want columns.

COUNTY GETS $2,382.00 FROM AUTO OWNERS

State treasurer Day has mailed out checks to the various counties of the state for the amount each is entitled to under the Collister-Freeman act. This money represents fifty per cent of the amount of license fees paid by operators of motor busses and trucks, between August 28, last year, and April 1.

The law decrees that half of these license fees shall go into the state highway fund and the other half goes to the county treasury in which the busses and trucks operate. This county receives $2,382.16. The county treasury keeps half of this money and the other half is proportioned to the various taxing districts from which the motorists register in proportion to the amount they are entitled to.

The total amount distributed throughout the state amounts to $68,218.

FUR STORE IS OPENED HERE

A new fur shop has opened in Elyria at 548 Broad St., over E. F. Whitney's Hardware Store.

Mr. Gross said in opening his place of business that he has given Elyria a close survey and feels that there is a demand for such an establishment—there being none other here.

Mr. Gross is very apt in his profession, having served an apprenticeship of three years in Revillion Freres—a large furrier in Paris, France. He has worked in London and New York. He came to Elyria from Cleveland, where he has been employed by Halle Bros. and Higbee Co. for the past 17 years. He is opening his place of business Tuesday.

WAKEMAN

By MRS. MARY KENYON
Phone R39

WAKEMAN, April 14.—The pulpit of the Congregational church, April 5th, was occupied by Rev. Hill, of Oberlin, uncle of the pastor of the church here for many years. He gave a splendid talk which was much enjoyed by all. As the pastor left recently for Michigan where he [illegible] was occupied by Rev. Harold Hester, pastor of the Brownhelm church, who came as a candidate.

Miss Jessie Barnes and Mrs. Harmon Martin were Norwalk visitors, recently.

Mr. and Mrs. Wm. Whiton returned home from Florida where they spent the winter.

Mrs. John Millhouse, who underwent an operation at Lakewood hospital several weeks ago, returned home very much improved in health.

John Todd gave a party Friday evening to the juniors of the high school and to the girls who are to be waiters at the junior-senior reception.

Charles Parsons is very ill at his home two miles west of town, with pleurisy and bronchial trouble.

Harry Shafer was home over Sunday. He is employed by the Western Electric Co. at Youngstown, Ohio.

Miss Helen Ginsle was in Elyria, Saturday.

Ernest Burr and DeForest Knapp, who have been visiting in Florida, returned home Saturday.

Miss Marion Spore spent last week in Lakewood, the guest of Miss Beulah Easterwood.

Miss Marcella Wright, of Cleveland, returned home Sunday evening after having spent the week at the home of Miss Emma Kenyon.

Miss Esther Shaffer returned to the home of Mr. and Mrs. Harry Lathrop, of Cleveland, Sunday, after having spent the winter at the home of her parents, Mr. and Mrs. Wm. Shaffer.

Mrs. Belle Galehouse, of Elyria, was a Wakeman visitor Friday evening and Saturday, stopping at the home of Mrs. Fred Lowe and her brother, Wm. Merkin.

GET A GRIP ON YOUR HEALTH THIS SPRING.

John West, of Youngstown, nervous and run down finds quick, Pleasant Relief in Todd's Tonic, which has the strength building qualities of rare old wine. A fine Spring tonic.

"Chronic indigestion, a nervous disorder with perceptible tremors of the various muscles, lost appetite and insomnia, got me into a terribly run down, nervous condition. Then I saw a Todd's Tonic advertisement and decided to try it. The use of four bottles restored me to a normal and enjoyable state of health. Prior to purchasing Todd's Tonic, I would arise after a restless night and experience nothing in the morning but a nauseated feeling, my limbs were weak and languid and I felt unable to get a grip on myself to attend to the various duties of my occupation. My helpless inability to pull myself together was not prolonged after I purchased Todd's Tonic. The use of two bottles enhanced my appetite and my digestion was rational. After use of four bottles, nervousness vanished and I gained in weight substantially. I recommend Todd's Tonic because of the wonderful benefits I received." JOHN WEST, 305 Commerce St., Youngstown, Ohio.

Todd's Tonic, with its wine like flavor, is most pleasant to take. Sold at Muir Drug Co. and other good drug stores in Elyria.

TODD'S TONIC LAXATIVE TABLETS—"A Dose at Night—Makes Everything Right."—Advertisement.

HOW ABOUT BRUSHES?

You will need plenty of brushes for cleaning. We have brushes for every need. Also dust mops in both the dry and oiled mops.

THE FARM IMPLEMENT CO.

FREE

FREE

If you need a bedroom suite buy this week---$130.00 Bedroom Suite Value

We Will Give You

- FREE -

A $20.00 Ideal Bed Spring

We want everybody to have a Good Spring.

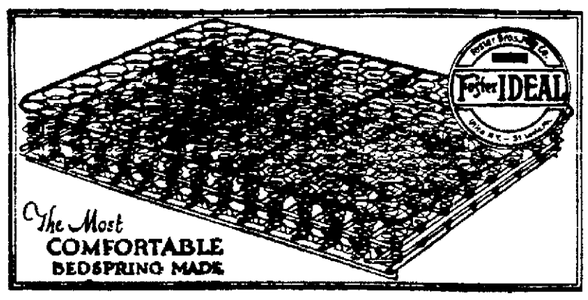

Sleep right and keep right—you live on your bedsprings, for sleep is the very foundation of your vitality.

The Foster Ideal Spring gives you better rest because it's a better spring; made of finely tempered spiral springs.

The Wilkins-Struck Co.

Furniture of Quality

IDEAL——————IDEAL

NEWS FROM OUR SUBURBS

OBERLIN

By Mrs. W. H. Chapin

OLIDGE NOMINATION EETS OPPOSITION AT G.O.P. MOCK CONCLAVE

OBERLIN, April 14 —Determi- ion to nominate Coolidge at Oberlin mock convention by supporters is being met by all progressive candidates with or. Campaigns for the various didates have begun in earnest the campus with the end of the ing recess and the opening of several campaign headquar- s. The defeat of Hiram John- in the primaries throughout country has spurred his Ober- supporters to renewed efforts insure his nomination here t month. Johnson campaign dquarters have been officially ned on the second floor of the W. C. A. building on South fessor street.

The Pennsylvania delegation ng with that of New York have eady declared for Governor chot. The Pinchot boom is wing volume daily with sup- ters from many states.

Coolidge is drawing the conser- ive element, which is showing strong.

Borah supporters are just be- ning their activities. LaFol- te, whose recent illness put a nporary damper on his boom, being actively advertised once re, with stress being laid on long experience in government l his absolute enmity to the ctionaries.

RS. FRED COBB, 29, DIED SUNDAY MORNING

OBERLIN, April 14. — Mrs. ed Cobb, of North Russia, died nday morning at her home er having suffered with double eumonia. Mrs. Cobb had been Oberlin resident for about en years. She was born in lependence, Ohio, on December 1895. She was married in erlin in 1919 to Fred Cobb. e is survived by her husband, r father and mother, Mr. and s. Albert Titson, of Cleveland; ee small children, Robert, Betty n and William; two sisters and ir brothers. She was a mem- of the First Methodist Church Oberlin.

Services were held at her home s morning. She will be buried esday in Ridgewood cemetery.

OBERLIN BRIEFS'

OBERLIN, April 14.—A small mney fire on Oak street called t the fire department yesterday morning. No serious damage was done.

Mr. and Mrs. W .R. Chapin, of Groveland drove to Akron over the week-end.

"The Seven Last Words o f Christ" was rendered by the United Church choir last night in Finney Chapel. The service was attended by members of all Oberlin churches.

Union Passion week services are to be held every night this week in the First church building by all of the Oberlin churches. These will be led by the different Oberlin ministers.

WELLINGTON

By Mrs. A. B. Curtice

WELLINGTON CHURCH TO CELEBRATE ITS 100TH ANNIVERSARY

WELLINGTON, April 14.—Easter Sunday will be the one hundredth birthday of the Congregational church of Wellington. It is announced by the pastor, Dr. Recard, that elaborate plans are completed for the celebration of this anniversary. The church auditorium, which has been undergoing repairs and redecorating, and which will also be furnished with a new carpet, will be ready for occupancy by Easter Sunday morning.

The period of Centennial events will cover nearly a month, beginning with Easter and closing with the meeting of the State Conference of Congregational churches in May. During this time it is expected that some former pastors and many former members of the church as well as former residents of Wellington, will be coming back to renew old friendship ties.

At the morning worship on Easter Sunday, the pastor will preach the anniversary sermon on the subject, "The Relation of the Old to the New." A big picnic dinner will be served in the church dining rooms, to be followed by a mass meeting in the church auditorium. At this meeting the Centennial will be featured in pageant, poetry, prose, music and convivial chat. The whole affair promises to be an event which will let the outside world know that Wellington is much more alive today than one hundred years ago.

GUEST DAY PROGRAM WAS VERY MUCH ENJOYED

WELLINGTON, April 14.—A number have commented on the splendid article which was read by Mrs. Southard at the Guest Day meeting of Circles 1 and 3 at the home of Mrs. Allis on Friday. The article appeared in the April issue of The American Magazine. The subject was "An Income Tax We Must Pay Every Day In the Year" by Edgar A. Guest. A few quotations have been taken from that article.

"There is no free gate to happiness. There is a tax on everything."

"Acquaintances are made by chance. They are tax free. You cannot have a friend without being one yourself.

"There is no free gate to anything that is worth while. Not to skill or to health or to success or to friendship. These are the items that make up the best income any human being can have. And the sum of that income will be measured by the sum of what we are willing to pay to get it."

Mrs. Charles W. Furze was chairman of the program committee and has been highly complimented on the results of her work.

WELLINGTON PERSONALS

WELLINGTON, April 14.—Mrs. P. R. Burkhardt and granddaughter, Miss Maxine Watters of Cleveland spent the week end with Mr. and Mrs. William Hildebrand.

Miss Helene Baker of Amherst visited Miss Lucile Roice over the week end.

Mr. and Mrs. Fred Peck and son, Mr. and Mrs Lee Merrill and son, of New London spent the week end with Dr. and Mrs. Hyde and family.

Mr. and Mrs. Lee Lamphier and family of Akron spent Sunday visiting Wellington friends.

COLUMBIA

By Mrs. J. H. Bartter
Phone 5 on 81

COLUMBIA, April 14.—Jeremiah Martin and son Burill of North Eaton are in Missouri, being called there by the death of a relative.

Mrs. Bessie Fulton returned to Cleveland Friday evening after spending some time with Mrs. Alfred Bartter, who is gaining rapidly.

A special meeting of the Board of Education was called Thursday evening.

Mrs. John Longbon Jr., spent Friday and Saturday in Elyria.

Mr. and Mrs. Robert Churchward recently spent the evening with Mr. and Mrs. Clarence Adams in Elyria.

Mesdames John Snell and Wood attended the regular monthly meeting of the Baptist societies of the Cleveland Association, Wednesday. This meeting was held at the Y. W. C. A.

Mrs. Hugh Osborne is some better. A cousin from Cleveland spent last week with her.

Mrs. Minnie Neice and children of Cleveland spent last week at the home of her mother, Mrs. Eli Beach.

The next Ladies Society of the Methodist church will meet with Mrs. Robert Churchward Wednesday, April 23. Refreshments will be served by the hostess.

Rev. and Mrs. C. H. Wood called on Mrs. Clara Hutchinson and family in Berea, Wednesday.

Miss Doris was admitted to Berea Community hospital Thursday.

Mr. and Mrs. John Snell were married eighteen years on April 11th. They celebrated by entertaining for Sunday dinner Mr. and Mrs. Harry Staddon and family and Mrs. Ruth Shibley of Cleveland.

Mr. and Mrs. William Cole have a new grand-daughter. She was born April 7, to Mr. and Mrs. Rowen Kelner of LaGrange at Elyria Memorial hospital.

Mrs. John M. Longbon accompanied her daughter, Miss Edith to Lorain Saturday to attend the teacher's meeting.

Miss Rose Beasel of Olmsted Falls has been spending a few evening with her sister, Mrs. Frank Cole.

The meeting of the Women's Home Missionary Society which was held at the home of Mrs. A. J. Walkden in Berea, Wednesday, proved very interesting to all who attended. The Berea W. H. M. S who had charge of the program, put forth an especial effort to make the meeting instructive and entertaining. Mrs. Robinson had charge of the devotionals.

The Friendship class of the Methodist Sunday school are conducting a contest for new members, from now until June. The captains are Jay Jasper and Leo Martin. At the close of this contest the losing side will banquet the winners.

Spraying is on the schedule for the farmer with an apple orchard.

OPENING LIBERTY BONDS

NEW YORK, April 14.—Opening liberty bonds: Firsts 4 1-4s 99 27; second 4 1-4s 99.24; third 4 1-4s 100.5; fourth 4 1-4s 99 28; new 4 1-4s 100.29.

' this Signature

E. W. Grove

'is NOT on the Box,' it is NOT

BROMO QUININE

"There is no other BROMO QUININE"

roven Safe for more than a Quarter of a Century as a quick d effective remedy for Colds, Grip and Influenza, and as a reventive.

The First and Original Cold and Grip Tablet

Price 30 Cents

Some Milliners

Actually think it good business when they sell one Hat costing them

$1.50 for $5.00

Our Policy is to sell 10 to their one at

$1.95

Tuesday we offer 100 Hats, $5.00 values

$1.95

Bon Ton Millinery

East of P. O. Elyria, O.

Insist on TANLAC VEGETABLE PILLS For Constipation

Plumbing And Heating

Let me figure your next job. Repair work a specialty. Estimates cheerfully given.

Carl McRoberts

Phone 37781
1022 EAST AVE.

1.25 SILK PONGEE

First quality 12 M. M. Pongee, suitable for curtains, skirts, blouses and many other useful purposes. Regular width. A bargain 79c

Silk Hose

Ladies' black silk hose, first quality only —a good wearing quality; all sizes; on sale Tuesday, hosiery department 39c

Boys' Blouses

Made of a good quality percale, all neat stripes and fast colors All wanted sizes, sale 69c

AMOSKEAG GINGHAM

Guaranteed fast colors. All staple checks, selling all over at 20c a yard. First quality, cut from the bolt. Sale Tuesday.. 14c

ELYRIA'S BUSIEST STORE

Is Prepared to Serve the People of Elyria and Vicinity For Easter Needs

THE HOME OF LOW PRICES AND GOOD MERCHANDISE

Palm Olive Soap	Linen Crash	Muslin	Curtain Material	Hose	Seamless Sheets	Percales
The regular 10c quality, we offer Saturday 25 cases to our patrons at	Stevens and other brands mill lengths 1 to 5 yard lengths. sale Tuesday	A yard wide bleached muslin, a fairly good quality. Sale at	Marquisette, 4 different styles to select from, a yard wide	Ladies' silk hose, black and all the leading spring shades, a splendid quality	Extra size, a real good quality, regular 1.59 seller. Special Tuesday	A yard wide Scout percales in light colors only, neat patterns, sale
6½c	12½c	12½c	19c	83c	1.29	15½c

Hundreds of New Coats Just Unpacked

Fashioned of Beautiful Materials

On Sale Tuesday, Second Floor

And Easter only a few days away. It will pay you to make a Special trip here tomorrow—styles and values are the event of this Sale.

9.95 14.95 19.95 24.95

DIVIDED IN THE ABOVE FOUR GROUPS — they are not only the new styles, but the workmanship in keeping, too. Coats of high type, beautifully lined and the colors to suit everybody.

Alterations Free on any coat you buy here tomorrow. A small deposit will keep the coat until Saturday.

WOMEN'S COATS, JUNIOR COATS, AND EXTRA SIZES

Our Underselling

PIECE GOODS DEPARTMENT

One hundred pieces of Genuine Butterfield Normandy Voiles, for your Summer Dresses. Every pattern is pretty and guaranteed fast color—a yard wide. Now is time to select 59c

Irish Linen Suitings

Selling all over at 1.00 a yard. A splendid quality. Yard wide. All colors. Sale Domestic Department 79c

TUESDAY SALE OF

New Hats

Every hat is a new model, every new shape for matron or the bobbed haired girl. Hats recommended for beauty and style as well as low price. Sale Tuesday Only

3.95

SEE WINDOW DISPLAY; ALL COLORS

Ratine — imported Ratine, a yard wide in neat plain colors. Regular 1.00 value. Sale Domestic Department, Main Floor 79c

5 yards of Nainsook. Our regular 25c quality. A yard wide. A splendid quality for making undergarments, etc. Sale 95c

See Our Girls' Coats—they are all new styles, made of all wool materials and lined styles same as mother's.

See Our Girls' Hats—for the little tot or the bigger girl, straw and silk combinations. A splendid variety and prices very reasonable.

Boys' Suits

Bring your boy here tomorrow for his Easter Suit 7.95 to 12.95

Wash Suits

About 300 in the lot, combination or plain colors; all sizes, and fast colors 1.00

New Waists

Plain white or colored, pretty dimity waists, all new patterns; all sizes. Sale tomorrow 1.69

Gaze Marvels

TISSUES — Advertised in all the leading magazines as 75c retailer. You can choose from 25 different patterns 59c

SHOP HERE AND SAVE — ELYRIA DRY GOODS COMPANY 337 BROAD ST. ELYRIA, O. — OUR VALUES ALWAYS BEST

50c Pillow Cases

Choice of Fruit of the Loom and Pepperell known as the standard brands to every housekeeper 29c

ADDITIONAL SOCIETY

HOSPITAL NOTES.

Admissions: Cecil K. Hoovan, 124 Chestnut street; Mrs. David Richards, R. D. 4, Elyria; Mrs. William Chamberlain, 245 East Thirteenth street; Mrs. Julius Schuster, 157 Lake avenue; Edwin Coryell, 249 Howe street; Oscar G. Dunn, 912 East River street.

Discharges: Mrs. Bert Rawle, 620 Dewey avenue; Mrs. Don Phelps and baby girl, 511 Cleveland street; Mrs. Harlan White, 1233 East River street; Edwin Coryell, 249 Howe street; Duward Kirkpatrick, 105 Lincoln street, Wellington, Mrs. John Shimshck, 169 Bell avenue; Mrs. James Borwich and baby girl, 312 Eastern Heights Blvd.; Mrs. Norman Oswald and baby girl, 507 1-2 East River street; Mrs. Roy Crandall and baby boy, 927 Walnut street; Mrs. Harry Barks, 284 Marseilles avenue; Richard Raymond, Syracuse, N. Y.; Warren Phillips, R. D. 1, Rochester, Ohio; Charles Danyin, 219 Fifth stret.

PRESBYTERIAN ITEMS.

Monday evening at 7.45, meeting of the Session of Trustees.

Wednesday afternoon, Circle No. 7 will meet at the home of Mrs. W. B. Strandman, 422 Oxford street.

Wednesday evening at 7:30, mid-week service of prayer and conference.

Thursday afternoon at 2:00, the regular monthly meeting of the Ladies' Aid Society.

Thursday evening the Ta Ta Pooche Class will meet at the home of Mr. and Mrs. C. R. Bennett.

Friday evening at 7:30, Special Passion service of Scripture and Song.

Sabbath morning, the 20th, at 7:00, Young People's Sunrise prayer meeting.

At 10:45, special Bible School Easter service combined with the morning public worship.

At 7:45, sermon on "The Power of His Resurrection."

CITY BREEZIES

Mr. and Mrs. E. J. Howenstine returned home Saturday from Lima, Ohio, where they attended a conference of the 21st District of Rotary.

Mr. and Mrs. G. W. Dunlap and son, Edward of Akron, were Sunday guests of Mr. and Mrs. W. J. Hillier of Fourth street.

Mrs. Marguerite Hardgrove of Carlton, Ohio, is visiting her brother Sherwood Byam and family of Harvard avenue.

Miss Freda Nichols of Medina was an Elyria visitor yesterday enroute to Wheaton, Ill., where she attends college.

Rev. O. G. Nichols of Medina, formerly assistant pastor of the First Baptist church, was called to Baxley, Ga., by the death of his mother.

Friends of Mrs. U. C. Moore, of Lawton, Okla., will regret to learn of the death of Atty. Moore which occurred Sunday morning Mrs. Moore was formerly Miss Mable Copas of this city.

Mrs. F. W. Spencer of Grand Ledge, Mich., is the guest of Mrs. Nellie M. Hill, 416 Park avenue, having been called here two weeks ago by the serious illness of her brother, Earl D. Sprague. Frank D. Sprague of Chicago and Rollin of Monroe, Mich., brothers of Mr. Sprague, arrived Saturday to be at his bedside.

Lawn rollers for rent.
E. F. Whitney & Son.

Women to attract must Radiate Health!

BEAUTY is the magnet which draws all eyes—and back of beauty—Health—working silently. Red blood tingling through the veins;—the glow of youth in the cheeks;—the spring of eagerness, of vim, of vitality in the walk;—the ever graceful air, unrestrained by care or worry.—All the charms of beauty. All the works of health.

Men are fascinated by the charms of beauty. Women gaze with envy, secretly jealous, perhaps—wondering—hoping—praying for that attractiveness that is not theirs.

But why the wondering—the hoping—the praying for that craved-for attractiveness—that beauty. Good looks is the barometer of one's condition. Good health radiates beauty. S. S. S. purifies the blood—creates new red blood cells—rids the system of impurities which make beauty and attractiveness impossible. As women to attract must radiate health so must they keep their systems free from impurities and their red blood cells ever increasing. S. S. S. does both.

S. S. S., since 1826, has been ridding the system of impurities—pimples, blackheads, boils, eczema and rheumatism—building red blood cells—aiding women to be attractive by radiating health. S. S. S. is made of carefully selected herbs and barks, scientifically prepared and proportioned. All good drug stores carry S. S. S.

It is more economical to purchase the large size bottle.

S.S.S. Makes You Feel Like Yourself Again

J. W. Dewhurst left Sunday noon for Oklahoma, called there by the sudden death of his brother, Atty. U. C. Moore.

Mr. and Mrs. Albert Harris of Lodi, Ohio, were guests Friday of Mr. and Mrs. S. J. George of 224 Eastern Heights Blvd.

Mr. and Mrs. Dorhman Stratton and Mrs. H. H. Smith and daughter, Pauline, of Toronto, Ohio, were week end guests of Mr. and Mrs. A. A. Sanders of Wooster street.

Mr. and Mrs. Willis Wirt Fay, who have been spending the winter at Atlanta, Georgia, and other Southern points, arrived Saturday in Cleveland, where they will be located at Hotel Cleveland for several weeks.

Mr. and Mrs. Wallace Johnson were the week end guests of Mr. and Mrs. Ray Johnson of Amherst.

Miss Gladys Hubbard of Avon spent the week end as the guest of Miss Mildred Thompson of this city.

Miss Alice Smith of Detroit, Michigan, daughter of Mr. and Mrs. Charlie L. Smith, former Elyrians, was the guest of her aunt, Mrs. E. F. Schultz of Columbus street, several days this past week.

Mrs. L. B. Fauver of Washington avenue has returned from a two weeks trip to New York City and other eastern points.

Miss Olive Kaneen of Cleveland spent Sunday with Mrs F. L. Cazeau of 136 Brandston avenue

Miss Josephine Lockard returned yesterday afternoon to Delaware, O., where she will resume her studies in Ohio Wesleyan University.

Mr. and Mrs. R. E. MacDonald and children Robert and Ruth Ellen spent the week end with friends in Cleveland.

Mrs. J. A. Sharp of England arrived in Elyria Saturday afternoon to visit her children in this city. They are Mr. and Mrs E Edwards of Middle avenue, Mr. and Mrs. W. Laundon of Sugar Ridge, Mr. and Mrs. R. Sharp of Middle avenue, Mr. and Mrs. A. O. Hales of West avenue and Mr. and Mrs. Stanley Sharp of West avenue.

Mr. and Mrs. R. L. Stearns and Mrs. Jones, of 210 Princeton avenue, and Miss Mary Collins, of East avenue, motored to Olmsted Falls, Sunday, and called on friends.

Senator J. F. Burke gave an address at the Central Methodist Episcopal church, at Springfield, Ohio, last evening. Today Mr. Burke is speaking at Kings Creek.

Miss Laura Harris spent the week-end with her mother, Mrs. Fannie Harris, of Vermilion.

Miss E. Muriel Ascombe, principal of the Nurses' Training School of Elyria Memorial hospital, is leaving tomorrow for Columbus where she will attend a three-days' convention of the Ohio Nurses Association.

Mrs. George Crisp, of 406 West avenue, who has been spending some time in Chicago, Illinois, has returned to her home in this city.

Mrs. Dorothy Day Gates, of Warren, Ohio, is spending a few days with her parents, Mr. and Mrs. Hubert Day.

P. T. Dunn, of Kipton, is visiting his sister, Mrs. J. J. Buswell, of Northrup street, for a few days.

AMHERST

By MISS LUCY HORN

MRS. ANNA SPRINGER, 90, DIES AT SOUTH AMHERST

AMHERST, April 14.—Mrs. Anna Springer passed away at the home of her son Martin Springer South Amherst, at the age of 90 years. Death due to old age.

Mr. and Mrs Springer came to this country from Germany 50 years ago and settled on a farm in Florence, Ohio, later moving to South Amherst. She is survived by one daughter one step-daughter, and three sons, Mrs. Katharine Battenhouse, Mr. Peter Ruth, John Springer, all of Amherst and Martin and William Springer, South Amherst. The husband preceded her in death twenty years ago. Twelve grand children and eight grand children also survive.

She was a lifelong member of the Evangelical (Stone) church.

Funeral rites will take place Tuesday afternoon from her son's home, Martin Springer, South Amherst at 1 o'clock and from the Stone Church, Amherst, at 2 o'clock. Interment in Cleveland Ave. Cemetery. Rev. W. A. Tabbert will officiate.

HELENE BAKER HEADS AMHERST HIGH CLASS

AMHERST, April 14 — Miss Helene Baker will be the valedictorian and Dorotha Wesbecher salutatorian for the 1924 commencement exercises, having ranked highest in grades for the four-year high school course.

The average and names of the first five highest grades are as follows: Helene Baker 93.6; Dorotha Wesbecher 92.2; Mildred Delbridge 91.1; Marcella Kelch 91.3, and Edith Moebuis 89.2.

UNIQUE SERVICES ST. PETER'S CHURCH

AMHERST, April 14.—The unveiling of the Christian Service Flag presented by the Philathea class at St. Agnes' Evangelical church was held last evening. Special recognition was given the classes of 1874 and 1899 who celebrated their 50th and 25th anniversaries. This was one of the features of the reunion of all the classes confirmed.

Four were honored who went out from the church to preach the gospel as their life work. They are Rev. Carl Springer, Attica, N. Y. Rev. Theodore Hafele, St. Louis, Mo., Rev. Armin Egli, Oak Harbor and Rev. Oscar Egli of Taberton, N. Y.

The church was beautifully decorated in cut flowers and potted plants and ferns. The class confirmed at the morning service also assembled for the service last evening. Special music was rendered

HOLD MILLER RITES

AMHERST, April 14 — On Sunday afternoon the burial of James Miller, Jr., high school student was held at Crown Hill cemetery, while a short service was conducted by Rev. Tabbert Amherst, and Rev. Winter of Berea. On account of his death due to scarlet fever the remains were not viewed at the cemetery. Large numbers attributed and the floral offerings were numerous and beautiful The Sophomore class attended in a body.

ST. PETER'S MEETINGS

AMHERST, April 14—Activities of St. Peter's Church this week are: The Adult Conf. class of St. Peter's Evangelical church will meet Tuesday evening at 7.30 at church parlors

The St. Peter's Missionary Society Thursday afternoon at 2 o'clock at church parlors.

Holy service, Thursday evening at 7:45 with German communion service.

Good Friday, English communion service at 7 45 p. m.

AMHERST PERSONALS

AMHERST, April 14—Mayor W. L. Nordman in Steubenville on business.

Mr. and Mrs Leonard Wragg spent the week end in Oberlin at the Charles Wragg home

Mrs. Pearl Garfield of Cleveland spent the week end with her brother and family Mr. and Mrs. F. O. Fleming.

Gladys English of Cleveland spent Sunday with Mr. and Mrs. B. A. Kuss.

Miss Wayne Kuss of Elyria was a Sunday visitor at the B. A. Kuss home.

Mrs Frank Lapp and daughter spent Saturday in Lorain

Mrs. Elizabeth Welch of Lorain and family were Amherst visitors Sunday.

Mr. and Mrs Conrad Rusky of New Orleans, La., are visiting relatives in this city.

Kenneth Guild of Cleveland spent Sunday here.

Mr and Mrs. L. J Beech Miss Ida Vanderwizst of Cleveland and Mr. and Mrs August Blum of Lakewood spent Sunday with Capt. and Mrs. L. Stough at the Anchorage

Wm Daugle spent Sunday with friends in Brownhelm

Mr and Mrs Henry Sharp and Mrs Nettie Scraefer and Caroline Sharp and June Carter spent Sunday in Milan.

Mrs Clyde Sharer and Mrs C. Brecknock both of Elyria spent Sunday here and attended the burial of James Miller, Jr

Rev A. A Hunter of Berea was a week end visitor here

Mrs. J. Fiser was discharged from the local hospital

Russell Baker of Cleveland, Mr. and Mrs. Clarence Baker and Mrs Cora Thompson of Elyria visited A Baker and family Saturday evening

Misses Beatrice Delbridge and guests Jane Young and Genevieve Fisher, Oberlin college students were guests of Mr. and Mrs. F. O Delbridge, Saturday.

GRADUATED DISH DRIERS
Sizes 11-15-18 Inch
SENSIBLE ROOM FOR ALL DISHES
GET AT YOUR STORES—G.D.D.CO., LAFAYETTE, IND

Gone--Pyorrhea

Hundreds of men and women have banished pyorrhea forever by simply using Jo-Vex for two minutes a day. It hasn't failed yet.

You can do the same.

Try one bottle—if it doesn't produce results so wonderful that you will be joyfully surprised, get your money back from Phillips Drug Store or any reliable druggist.—Advertisement.

U. S. PUSHING LAW ENFORCEMENT MEASURES, WOMEN HEAR

President Coolidge photographed on the White House lawn with members of the women's national committee for law enforcement. In the foreground are (left to right): Mrs. Herbert Hoover, Mrs. Coolidge, and, to the right of the president, Mrs. Henry W. Peabody.

New assurance that the government is putting new energy in law enforcement was given members of the women's national committee for law enforcement when they called on President Calvin Coolidge at the White House. Many prominent women were in the party delegated by the committee meeting in Washington to call on the president, among them the wife of the secretary of commerce, Mrs. Herbert Hoover, who is an active member, and Mrs. Henry W. Peabody of Boston, general chairman of the body.

The RADIO PROGRAM

By CHAS. F. McLAUGHLIN.

MONDAY, APRIL 14

WHK, Cleveland, 283 Meters
5:30 to 6 p. m., Music and summary of baseball results and news events.

WWJ, Detroit, 517 Meters
7 p. m., orchestra.

WBAP, Ft. Worth, 476 Meters
8:30 p. m. male quartet, 10:30 p. m., concert artists of Hawaiian music.

WCAE, Pittsburgh, 462 Meters
6:30 p. m., dinner concert; 7:30 p. m. Uncle Kaybee; 11 p. m., late concert.

WLW, Cincinnati, 309 Meters
9 p. m. "An Hour With Schubert", string quartet; 10 p. m. theatrical review, followed by orchestra.

WGY, Schenectady, 380 Meters
7:45 p. m., dance music by orchestra.

WMC, Memphis, 500 Meters.
9:30 p. m., request concert by orchestra.

KSD, St. Louis, 546 Meters
9:15 p. m., music comedy and vocal numbers.

WOC, Davenport, 484 Meters
8 p. m., educational lecture; 9 p. m., Muscatine, Ia., program; 11 p. m., orchestra.

WHB, Kansas City, 411 Meters
8:45 p. m., orchestra playing popular numbers.

WCX, Detroit, 517 Meters.
6 p. m., dinner concert; 8:30 p. m., musical program.

WJZ, New York, 455 Meters
8:15 p. m., dramatic soprano; 8:30 p. m., organ recital, talks; 10:30 p. m., orchestra.

WOR, Newark, 405 Meters.
8:30 p. m., Handel's "The Messiah", 10:15 p. m., orchestra.

WGR, Buffalo, 319 Meters.
7:30 p. m., news; 9, Hawaiian quartet; 11:30 episodes from play "Simon Called Peter."

KDKA, Pittsburg, 326 Meters
6:15 p. m., organ recital; 7:30, selections; 8:30, symphony orchestra.

WBZ, Springfield 337 Meters
7:40 p. m., trio, 8:30 p. m., concert by orchestra

WEAF, New York, 492 Meters
8 to 10:45 p. m., proceedings of annual Congress of Daughters of American Revolution direct from D. A. R. hall, Washington, D. C. President Calvin Coolidge will speak. U. S. Marine band.

Try an ad in the Chronicle-Telegram want columns.

Health Plus Education

JOHN D. ROCKEFELLER says that the failure of the average man is due to one or two causes: "He is sick, or he is ignorant, or both." "Education and health," the oil man argues, "Will enable men to help themselves with the result that failure, which is another word for poverty, will be reduced to a minimum."

Howard B. Somers

INSURANCE IN ALL ITS BRANCHES
717 ELYRIA SAVINGS & TRUST BLDG.

Valdura Stands the Acid Test

Both figuratively and literally. In fact, it is the best acid-resisting paint known. Just as effective against alkali, too, and for waterproofing it cannot be excelled.

There is nothing better than high-grade asphalt for use in the manufacture of real protective paint, and the asphalt in *Valdura* is 99.5% pure Gilsonite natural asphalt — the highest grade, highest priced and most durable asphalt known.

Valdura Asphalt Paint

immediately appeals to every thrifty property owner. It will waterproof anything it is applied to, besides preserving and protecting the surface. You can use it anywhere, at any time. Equally good on metal, wood, concrete, cloth or paper. The best roof paint obtainable, as it will not run in the hot weather nor crack in the cold weather. It will stop and prevent corrosion of any metal.

Valdura is ready mixed for immediate use. Put up in convenient sized containers from ¼-gallon up; sells at a popular price, and is guaranteed to satisfy you.

If you want long service from the paint you use, and real protection, by all means investigate *Valdura*. We have a very interesting booklet, and some free sample cans which we would be glad to have you test.

Distributed by
THE E. LOEFFLER CO.
Elyria, Ohio

THEATRES

GRAND — Betty Compson in "The Stranger." This is the first picture produced by Miss Compson since her return from abroad. It is a whale of a story, with thrills, and appeals, and a splendid cast.

DREAMLAND — Hoot Gibson in "Ride For Your Life."

LIMA, O., April 14.—Youthful criminals have supplanted the old-time violators of laws, according to Eugene T. Lippincott, prosecuting attorney of Allen county. Lippincott, in a recent address, blamed this condition on the fact that more than 27,000,000 persons in the United States do not attend church, Sunday school, or any religious services. The average age of today's criminal Lippincott said, is 19, as compared with the average of 27 years ten years ago.

Build Strength to throw off the cold take SCOTT'S EMULSION

Grand

Today, Tomorrow and Wednesday

"The Stranger"

With Betty Compson, Richard Dix, Lewis Stone, Tully Marshall.

Added Attraction

"Plastigrams"

It brings shouts of amazement and surprised laughter from the audience. See It!

C. M. ACKERMAN
DOCTOR OF OPTOMETRY
Elyria Savings Bank Bldg.
Phone 3127 Glasses Prescribed

METROPLITAN OPERA
At Cleveland Public Auditorium
WEEK OF APRIL 28th, 1924

Monday Night ..... Aida
Tuesday Night ..... Carmen
Wednesday Night ..... Rigoletto
Thursday Night ..... Faust
Friday Night ..... Boris Godunoff
Saturday Night ..... Ill Trovatore
Saturday Afternoon ..... Romeo Et Juliette

Tickets on sale at

DAY'S MUSIC STORE
VICTROLAS RECORDS
Elyria, Ohio

You Can Depend Upon "Criss-Cross"

To Remove Any Unsightly, Unbecoming Bulges at the Diaphragm

This novel, new feature in Model Brassieres and gartered corset-brassieres absolutely flattens the diaphragn, giving the fashionable straight front and straight back line defined by the mode of today.

Tuesday and Wednesday April 15th and 16th

Under the direction of our thoroughly experienced Corsetiere, Miss Ethel Inskeep, a Demonstration of these newest Criss-Cross Brassieres and Corsetlettes will be given in the Corset Department—Second Floor, Tuesday and Wednesday. Miss Inskeep who is so well known in Elyria has given all the aid to this Department that an expert knowledge of corsetiering can give. She is a trained corsetiere to whom a corset is something whose purchase is to be considered with care.

For your benefit, Our Corset Department is now featuring all the newest models for Spring. Models for all sizes and all types of figures will be represented in this demonstration.

WE INVITE YOU TO BE PRESENT

WE NOTE A FEW ITEMS FOR YOUR CONVENIENCE

No. 1700—Criss - Cross Bandeau at $1.50
As pictured above this bandeau is made of a brocaded, shadow striped material. Hook back.

No. 0153—Criss Cross Corset Brassiere at $5.00
Is made of silk polka dot batiste in side hook style. Six Garters.

Criss-Cross Brocaded Corsetlette $6.75
Is made of pink brocaded batiste and is most unusual, with rubber iserts. Four garters. Ideal for Spring wear.

No. 1830 — Criss - Cross Brassiere at $2.00
Is fashioned of an exquisite Sol sateen in back fastening style with elastic band at either side of waist.

Criss-Cross Gartered Brassiere $1.50
Has garters in front and hooks in back. Made of silk striped and novelty batiste.

The Schmidt Mercantile Company

tate Briefs

CLLAIRE, April 14.--First r hat is Wheeling bound. A o wore it. Took a walk the main street yesterday. bed aboard a Wheeling car.

CYRUS, O., April 14—H. T. her, state highway mainten- engineer of Columbus, has med the county commission- hat there is $102,000 state s available for state road up- in this country this year.

THENS, O., April 14--Wil- S. Blackwood, 75, the second man to serve the Rocking y Railroad as agent here, recently. The first local t of the road, E B Clark, is g in Athens at the age of st 90 years.

CLLAIRE, O., April 14—The are Enamel Company, whose was destroyed by fire sever- onths ago, purchased the En- lse Enamel Plant from the rican Stamping and Enamel- Company for approximately ,000.

FIANCE, O., April 14—In- ition of father by son in the of exalted ruler of the De- e B. P. O. E. was a unique re recently when incoming rs assumed their duties. mon Pleas Judge Fred L. became the ruler, replacing J R. Hall who retired Judge was installed by his son At- y Roger D. Hay, who served alted ruler three years ago.

ting Too Fat? Try This—Reduce

ple who don't grow too fat he fortunate exception But u find the fat accumulating or dy cumbersome, you will be to follow this suggestion. is endorsed by thousands of e who know. Ask your drug- for Marmola Prescription Tab- and follow directions One r is the price the world over hem from your own druggist end price direct to Marmola 4612 Woodward Ave., Detroit. By doing this you will be from harmful drugs and be to reduce steadily and easily, out starvation diet or tiresome ise—Advertisement

adium Ointment

Marvelous In Its Action

or sores, swellings, bruises, matism, piles, pimples, ecze- congestion rubber poison- blemishes and all other simi- diseases where a local appli- is required Sold by the owing druggists: H. A. Crun- Temple Drug Store, R. L. s, L. R. Wagner. Buy a jar ty

ce $1.00. Hospital Size $5.00

R. M. Summers

Pianos, Player anos and Phono- aphs. Free circu- ing library of play- rolls to my custom- s.

No Rent To Pay

436 1-2 Earl Court

DEFIANCE, April 14.—Mrs. Bessie McKelps, widow of Frank McKelps, who was electrocuted on June 3, 1922, when painting a high tension cable tower of the Defiance $5,000 by the Industrial Commission against the electric company.

OTTAWA, April 14—A letter forwarded six years ago to Frank B. Rechtine of Ottawa, while he was amember of the A. E. F. in France, found its way back to Ottawa last week. The letter followed him at a distance thru France, Germany and Belgium.

WOODSFIELD, April 14--Io- dine pills are to be given pupils of local schools of adolscent age as a preventative of goitre. Civic organizations in co-operation with the Monroe county board of health have made arrangements to fur- nish the chocalate coated tablets.

OTTAWA, O., April 14—Worry over financial matters is believed to have caused the suicide of John Fike, 54, farmer, who lived near Leipsic. Probation of his estate showed that he owned $13,000 in real estate and $5,000 in per- sonal property.

AMESVILLE, O., April 14— After caring for her aged mother who fell and fractured her right hip several weeks ago, and fail- ing to secure sleep or rest, Mrs. Dan Tolson went violently insane. The same day she was removed to the Athens State Hospital, her mother died.

NELSONVILLE, O., April 14— Scores of adults have been taught to read and write at the night classes which close this week with suitable exercises. The stu- dents at the school, who are both colored and white, are quite pleas- ed with the system, planned by Nelsonville club women.

LIMA, April 14.—A second in- vestigation has been started by City Manager C. A. Bingham of charges that three members of the police department brought Ed- ward Long, a demented negro, to a lonely interurban waiting room at the Leete road crossing, beat him unmercifully and then fired pistols at him in an effort to drive him out of town.

LIMA, O., April 14.—Jack Leonard, arrested by Sheriff Harry B. Crosson after the officer had been forced to shoot him when he attempted to make a break for freedom, has been iden- tified as an escaped inmate of the Lima State Hospital. Leonard escaped with two others in No- vember, 1923, and is the last of the trio to be recaptured.

STOMACH UPSET?

Get at the Real Cause—Take Dr. Edwards' Olive Tablets

That's what thousands of stomach sufferers are doing now. Instead of taking tonics, or trying to patch up a poor digestion, they are attacking the *real* cause of the ailment—clogged liver and disordered bowels.

Dr. Edwards' Olive Tablets arouse the liver in a soothing, healing way. When the liver and bowels are per- forming their natural functions, away goes indigestion and stomach troubles.

Have you a bad taste, coated tongue, poor appetite, a lazy, don't-care feeling, no ambition or energy, trouble with undigested foods? Take Olive Tablets the substitute for calomel.

Dr. Edwards' Olive Tablets are a purely vegetable compound mixed with olive oil. You will know them by their olive color. They do the work without griping, cramps or pain.

Take one or two at bedtime for quick relief. Eat what you like. 15c and 30c. —Advertisement

PROBE OF PROFITS FROM FARM AID BILL IS DEMANDED

Robert N. Stanfield (above), and F. R. Gooding.

Demands are being made for another senate investigation—a probe of charges that two members of the body profited more from a federal farm aid bill than farmers. The Pemona Grange of Idaho accuses Senators Robert N. Stanfield of Oregon and Frank R. Gooding of Idaho of having benefitted through federal loans of at least $1,052,000 in 1921, an amount more than one-fifth of the total loans in Idaho in 1921, 1922 and 1923. There is no suspicion as to the regularity of these loans, but the grange declares they show how large interests ben- efitted to the exclusion of small farmers who were unable to bor- row a dollar.

COLUMBUS, April 14.—Most of the remaining 39 United Presby- teries that have not yet passed on the proposal to revise the church laws to permit singing of hymns will vote at meetings this week or next. Under the present basic laws of the church, Psalms only are supposed to be sung by churches of that denomination.

DELAWARE, April 14—Bishop William F. McDowell, Washing- ton, D. C., will deliver the annual series of Merrick lectures on ex- perimental and practical religion at Ohio Wesleyan University here beginning April 13. Bishop Mc- Dowell, who was graduated from Ohio Wesleyan in 1879, will speak on "The Building of a Creed."

COLUMBUS, O., April 14— The granting of the "stop off to finish loading" privilege has been referred to the operating officials of all railroad lines, according to C. S. Long of the Ohio Farm Bu- reau Federation, who represented the livestock men at a recent hearing. Officials present at the hearing said that shippers were entitled to this privilege, now not granted on several lines.

POMEROY, April 14.—It is re- ported here that the state board of pardons refused to parole Geo. Kraus, Sr., husband of Susan Kraus, alleged female Ponzi, now in prison. The officials at the state capital are said to believe that Kraus knows where his wife has hidden much of the money she secured from her friends, and which has never been accounted for.

COSHOCTON, O., April 14—F. L. Rippeth of New York, his son, C. E. Rippeth of Pittsburgh, and an attorney are seeking permis- sion of local railroad officials to lay a mile of track in this city, using a new rail joint invented by Peter McGinley, of Newark, O. They claim the new device, which makes an endless rail, allows for contractions and expansions, af- fords additional protection from broken rails, and lengthens the life of the rails.

COLUMBUS, April 14.—Shift- ing of the production of dairy products to seasons of the year when the demand is greatest is urged in a recent statement is- sued by E. D. Waid of the dairy marketing department of the Ohio Farm Bureau Federation. Mr. Waid point, to the overproduction of milk at the present time which is being reflected in prices paid to the producer. "When producers learn that the real active demand for milk in Ohio is in the sum- mer months when a large portion is used for ice cream and that winter prices can be but little above butterfat prices, our heav- ier producing period will be shift- ed to the ice cream season," Mr. Waid said.

ST. CLAIRSVILLE, April 14.— Abolition of the card deputies as dry raiders working out of "kan- garoo courts" has not interfered with the enforcement of prohibi- tion laws in Belmont county, rec- ords of the county jail show. Jail- or Amos Pierce reported 29 out of 61 prisoners admitted to the jail during the past month were charged with liquor law violations. This is a larger number than in any recent month, the jailor re- ported.

TODAY'S BEST STORY

It seems that even the most impartial of political observers must admit that these terrible Washington revelations are giving a bad example to officials everywhere. A certain debonair carelessness on the part of the servants of the Great American public may be traced in the various news reports, even if the tracer isn't allied with any particu- lar party and has no desire to get himself elected.

Consider a recent inci- dent in Middleport, Meigs county. In that storking community one Henri Bour- bon, a bearer of an ancient name, handed down from olden royalists in France and perpetuated by the now de- funct distilleries of Kentucky, was chosen as a motorcycle officer. He had a motor bike, sallied forth to get himself a uniform. So far, so good. But he chose the method of making this laudable acqui- sition of a uniform, without which no cop is complete, more for its handiness than for its advisability. That is, he took two uniforms from as many firemen. It is also charged that "took" is the right word. The firemen knew nothing about the tran- saction.

And so, even before he could don the uniform, the new policeman was arrested. He was ordered to leave town or go to jail for 90 days. Moral: Pride goeth before a fall.

Getting Skinnier Every Day

Something Must Be Done and Done Darn Quick, Too

Tens of thousands of thin, run- down men—yes, and women too —are getting discouraged—are giving up all hope of ever being able to take on flesh and look healthy and strong.

All such people can stop worry- ing and start to smile right now for McCoy's Cod Liver Oil Tab- lets, which any druggist will tell you all about, is putting flesh on hosts of skinny folks every day.

..One woman, tired, weak and discouraged, put on 15 pounds in five weeks and feels fine.

We all know that Cod Liver Oil is full of flesh. producing. vita- mines, but many people can't take it because of its horrible smell and fishy taste, and because it often upsets the stomach.

McCoy's Cod Liver Oil Tablets are as easy to take as candy, and if any thin person don't gain at least 5 pounds in 30 days your druggist will give you your money back and only 60 cents a box. Ask Phillips' Crandall and Ebert Drug Stores, or any live pharmacist anywhere. "Get McCoy's, the or- iginal and genuine Cod Liver Oil Tablet."—Advertisement.

—because ocean leakage or vol- canic action causes an under- ground stratum to slip. Hence a violent movement of part of the earth's surface. How easily

Puretest ASPIRIN TABLETS

move to break up a violent head- ache, cold or the grippe!

Absolutely true aspirin, tablets so skillfully made that their bene- ficial action begins in 15 seconds. Highest purity, never irritate or burn.

One of 200 Puretest prepara- tions for health, and hygiene Every item the best that skill and care can produce.

CRANDALL'S

The Rexall Drug Store

Coughing is unnecessary and can be controlled

COUGHING is frequently due to an irritation of the throat and lung tissue which persistent hacking only makes worse. You can stop coughs of this character almost at once with Dr. King's New Discovery. It relieves the irritating tickle and quiets the impulse to cough, thus giv- ing the inflammation that is causing the cough a chance to clear up. You'll like its agreeable taste. All druggists.

Coughing is frequently a serious annoyance to yourself and to all about you

DR. KING'S NEW DISCOVERY

WANTED—2ND MORTGAGES

Call and see us.

The Lorain County Mortgage & Title Co

Room 22 Turner Block

NOTICE!

MY LAW OFFICE FORMERLY LOCATED AT 21 REDINGTON BLOCK, IS NOW LOCATED AT 214 ELYRIA SAVINGS & TRUST CO. BUILDING

PHONE 2455. ANTHONY NIEDING

OWE IT ALL IN ONE PLACE

If you owe a number of small bills, let us advance the money to pay them all.

You will then have only one payment to make each month. We loan money on household goods, automobiles and other per- sonal property of value.

THE WESTERN RESERVE FINANCE COMPANY

24-26 TURNER BLOCK

Read The Chronicle-Telegram Ads

C.H.Merthe & Co

Elyria's Leading Department Store "On the Corner"

With Easter Only 5 Days Away We Are Ready to Serve You Well

This will be a week of great activity and we ask you to kindly shop early to avoid delay in any alterations that may be needed.

Swagger Coats

For Matron and Miss

$39.50 **$49.50**

Coats for sports — coats for dress—and coats for street wear. Coats of Flamingo, Downy Wool and Velvetone, fine enough in every way to grace the most particular woman's wardrobe. Sidetie and straightline models in Tan, Gray, Black and Navy Blue.

You'll fall in love with these coats the moment you see them! Fine Twill Cords, lustrous Char- mine. There are side-tie effects and the smart tailored models so much in vogue this Spring. Tuck- ed, braided and fluted.

LOVELY NEW HATS $7.50

Waiting to Make Their Appearance in the Easter Parade

There are the smart little pokes which prove such becoming frames for youthful faces—short-backed, os that they fit the head comfort- ably—new modes rolling sharply from the face to reveal lovely eyes— saucy plaid ribbon trims adding color to severe costumes. You'll find

—attractive pins and fob effects, deftly placed. —Straw braid, making the loveliest of flat flowers. —Ribbon—moire or cire, fashioning cocardes, wheels, pleatings, etc. — touches of lace, cellophane flowers.

The black-and-white combinations which are finding such favor are offered in a charming variety, the new greens, including tarragon, blues, the lovely buttercup and canary hues wood tones, orchid—everything that's smart, priced less than you would expect.

Handbags

The new La Garte under- arm bags, the style which is proving so convenient and fashionable, featur- ing the hidden pocket. Black, brown, topaz or steel

5.00 to 7.50

Neckwear

New Easter Neckwear consisting of collar and cuff sets and single collars —styles that add so much to the new costume, styles for suits and frocks

1.00

Silk Hose

Women's pure thread silk hose with reinforced heel and toe, lisle top, full fashioned, all the new spring shades in such makes as Radmoor, Onyx and "As You Like It," pr.

2.00

omething More!

After meals you want something more—a bit of sweet with a change of flavor. WRIGLEY'S is hat "something more" and it's more than that! t is a great aid to your good health, as medical uthorities say.

This is from a recent book on health:

"Many physicians now recommend gum chewing . . . . or a better and more complete change of the starches nto dextrin."

WRIGLEY'S

after every meal

—means that your digestion is aided while your pleasure is served; teeth and digestion both benefit.

Your choice of several flavors, all of the WRIGLEY quality—sealed in its purity package.

Wrigley's makes the next cigar taste better

N-O-W

is a Good Time to Prepare Your Driveway

Slag or Cinders

Will make your drive solid and put it in good Presentable Condition.

TRY OUR SUDDEN SERVICE

The Murbach Coal & Supply Co.

Phone 2224 Office 353 Broad Street

SOCIETY

Ravenna Woman Gladiolus Expert To Be Here Tuesday

What promises to be great for all flower lovers is the coming of Mrs. A. H. Austin, of Ravenne, to this city on Tuesday evening of this week to lecture on the "Gladiolus," at the Elks Hall at eight o'clock. Mr. Austin is nationally famous as an authority on the gladiolus and is the official lecturer of the American Gladiolus Society.

At the recent flower show held by the society, at Rochester, New York, Mrs. Austin was awarded the First-Class Certificate of Merit for her blooms, "The Yellow Treasurer." She has been a regular contributing editor of the magazine, "The Flower Grower," for a number of years and is perhaps unexcelled in her chosen field of floriculture.

The lecture Tuesday evening will be illustrated with slides and will be open to the general public without charge. Mrs. Austin's visit to this city was brought about by the Elyria Peony and Gladiolus Society.

Sterling Hadaway Wedded To Dorothy Hughes, Wellington

The wedding of Miss Dorothy Hughes, daughter of Mr. and Mrs. John Hughes, and one of Wellington's most popular young women, and Sterling Hadaway, son of Mr. and Mrs. Louis Hadaway of this city, was solemnized Saturday afternoon at four o'clock with the Rev. G. A. Brown, pastor of the United Presbyterian church, officiating.

The bride was attired in a beautiful model of grey crepe Elizabeth and wore a corsage of American Beauty roses and sweet peas. Her only attendant was Mrs. Jack Penrod, who was charming in black satin and wore Russell roses. Mr. Penrod attended the groom.

Immediately following the ceremony Mr. and Mrs. Sterling Hadaway left on a wedding trip East and upon their return will be at home to their many friends at the home of the groom's parents.

The bride is a graduate of the Wellington high school and of the Oberlin Business college, while Mr. Hadaway attended the local high school and served in the United States navy. He is in the truck and storage business with his father.

"Mental Hygiene of Childhood" Subject of Lecture On Tuesday

A lecture of special interest to parents and teachers is announced for tomorrow, April 15th, in the auditorium of the Church of Christ.

Charles Milton Newcomb, M. A., well known as a psychologist and writer, will speak on "The Mental Hygiene of Childhood." Mr. Newcomb says that his theme is well expressed by H. Crocton Miller, M. D., who says that "The principal cause of all nervous breakdown is to be found in the wrong treatment of the patient in childhood by his parents. Years before have the seeds of the present disorder been sown and often by the hand of love; by means of wrong ideals, by excessive affection and through stupidity—but very rarely through the parents neglect—has the mischief been wrought."

"There exists a great need," says Mr. Newcomb, for more knowledge on the part of the parent of just what kind of a mechanism the mind of a child is. Many lives are spoiled because of ignorance. Modern psychology has a great message for the mother."

Mr. Newcomb was for many years on the faculty of the Ohio Wesleyan University and is known as an authority on the new psychology. He is special feature writer for the Plain Dealer and is the author of the series on "Playing the Game," now appearing in that paper.

The lecture will begin at two-thirty o'clock tomorrow and as there is no admission fee, a special invitation to parents to attend has been extended.

MEETINGS

The Ta Ta Poochee class of United Presbyterian church will meet at the home of Mr. and Mrs. C. R. Bennett, Stop 7, Yellow Line, Thursday evening.

Circle No. 7 of the Methodist church will meet Thursday afternoon at 2:00 with Mrs. O. B. Strickland, No. 12 Nichols block. Mrs. H. A. Schnitzler will assist.

The Educational Department of the Woman's Civic Club will meet tomorrow at two-thirty o'clock at the Country Club. Dean Thomas W. Graham, of Oberlin College, will speak on "The Rights of Youth." This will be an open meeting and everyone is welcome.

CELEBRATE FIFTH WEDDING ANNIVERSARY

Mr. and Mrs. Walter Colholy, of Cedar street, celebrated their fifth wedding anniversary Saturday.

The home was beautifully decorated and at ten o'clock a chicken supper was served, covers being laid for thirty-four. The guest list comprised the following: Mr. and Mrs. Charles McDaniels, Mr. and Mrs. Obitts, Mr. and Mrs. Eugene Bean, Mr. and Mrs. A. W. Burt, Mr. and Mrs. Weller Bean, Mr. and Mrs. Irvin Wendell, Mr. and Mrs. John McDaniels, Mrs. J. Burt, Miss Lydia Adams, James VanOsdale, Burt Hackney, Gus Meyers and Miss Wolf. The only out of town guests were Paul Reed, of Toledo, and Mr. and Mrs. Frank Standen, of Cleveland.

During the serving of the dinner, with its charming appointments of lavendar and white, and sweet peas centering the table, a radio concert was enjoyed.

Unusually beautiful and attractive gifts were showered on Mr. and Mrs. Calholy in honor of the occasion.

LUTHERAN LENTEN SERVICES START

The first of the Lutheran Lenten services was held at St. John's Lutheran church today at 12:00. Rev. F. C. Jordan of Amherst was the speaker. In the course of his remarks he emphasized the fact that the "Man of Sorrows", the suffering Savior, had solved the problem of man's sorrows through his vicarious death and His example of divine patience and good will when surrounded with tribulations and beset by enemies. Mrs. M. F. Walkenhorst and Mrs. George Tompson rendered a duet "I Lay My Sins On Jesus" by C. B. Hawley.

These noonday services will be continued tomorrow with Rev. Henry Abram of Valley City as the speaker. His subject will be "He Is Guilty Of Death."

BIRTHS.

Born, to Mr. and Mrs. Elsworth Jackson, No. 5, Jackson Terrace, a baby boy.

Born, to Mr. and Mrs. Julius Schuster, 157 Lake avenue, a baby boy.

Born, to Mr. and Mrs. William Chamberlain, 245 East 13th street, a baby girl.

Born, to Mr. and Mrs. David Richards, R. D. 4, a baby boy.

COUNTY MEETING OF EASTERN STARS

Mrs. Sarah Binder, president of the County Association of Past Matrons and Patrons of the Eastern Star, called the meeting of the organization to order on Friday April 11th at the Masonic Temple. The event was the annual business session and election of officers.

The result of the balloting is as follows: Mrs. Elizabeth Smith of Lorain, president; Mrs. Dodge, of Lorain, treasurer and Mrs. Doll of Lorain, secretary.

After the business session a social hour was enjoyed and dinner was served at 6:30 by Mrs. Potter and her committee. Covers were laid for seventy two. At eight o'clock a very fine program was presented. Mr. Philpott sang a solo, also Ralph Williams, both being accompanied by Mrs. Williams. Miss Grace Morgan of Oberlin gave an interesting reading. The initiation of the 1923 Past Matrons into the Association was followed by a minstrel show given by the Masonic Maids from Lorain.

Mr. and Mrs. Albert Harris, of Lodi, Ohio, president of the Medina County Past Matrons were present.

WHO'S WHO CLUB TO MEET TUESDAY EVENING

The Who's Who Club was pleasantly entertained by Mrs. Champion on Homer street. Progressive pedro was the diversion of the afternoon. High score was won by Mrs. Folk, second, Mrs. J. J. Sullivan; third, Mrs. Swindling and the consolation prize was won by Mrs. George Krugman. The hostess served a delightful two-course luncheon.

The next meeting will be held at Mrs. Edward Kershaw's home, 150 Northrup street, Tuesday evening, April 15th.

REPRESENTATIVES ELYRIA O. P. S. GO TO CLEVELAND

Several of the women employes of the Ohio Public Service Company were entertained in Cleveland Saturday. The meeting was called in connection with Electric Light Association, to further a friendly relation between the employees and the public. Mr. Coates of New York, Mr. Kenney of Cleveland and Mr. Johnson of this city were the speakers. The girls had luncheon at the Carleton Terrace and attended the performance at Keith's Palace.

LUCKY LINKS MEMBERS ENTERTAINED AT ALBERS

The husbands of Lucky Links club members entertained their wives at a Dutch supper at Albers Villa Saturday evening. Covers were laid for twenty couples at the tables which were lovely with their appointments of pink, the color scheme being carried out in the colors of the candles, bonbons and ices.

Following the supper which was served at 8:30, dancing was enjoyed to music furnished by an orchestra from Cleveland.

Dr. and Mrs. W. A. Leite- of Cleveland were the guests of the evening.

Mr. and Mrs. Charles Burt of Galion and Mr. William Abbey of Mansfield visited friends in Elyria yesterday.

Monday Night.

Audubon Bird Club meets in the Directors' room of the Elyria Savings & Trust Company.

Brotherhood of American Yeomen at Odd Fellows Hall.

King Solomon's Lodge No. 56, F. and A. M., at Masonic Temple.

H. P. Chapman Camp No. 6, Sons of Veterans, at G. A. R. Hall

Knight of Columbus meet in K. of C. Hall.

Board of Directors of the Y. W. C. A. meet in parlors of association at 7:30 p. m.

Choral Department of the Musical Art Society meets at Y. M. C. A. at 7:30 p. m.

Laf-A-Lot Club meets with Mrs Doris Hastings, 211 West street.

Tuesday.

Department of Education of Woman's Civic Club meets at Country Club.

Lecture on Gladiolus by Mrs. A. H. Austin, of Ravenna, official lecturer of the American Gladiolus Society, at Elks Hall, 8:00 p. m., under the auspices of the Elyria Peony and Gladiolus Society. General public invited.

Rotary Club luncheon meeting at Y. M. C. A., at noon. Election of Directors.

Entre Nous Club meets with Mrs. H. C. Smith, 451 East Erie street, Lorain.

L. T. Club meets with Mr. and Mrs. Arathur Fessler.

Amaryllis Club meets with Mrs O. Schanbacher, 102 Water street.

Pythian Sister meet in K. of P. Hall.

Lecture for Parents and Teachers at Church of Christ at 2:30 p. m. Chas Milton Newcomb, M. A., will speak upon subject: "The Mental Hygiene of Childhood."

Odd Fellows Lodge, Elyria No. 103, at I. O. O. F. Hall.

Federation of Business Women's Clubs meets at Y. W. C. A., for supper meeting, at 6:00 p. m.

Friendly Bible Class meets with Mr. and Mrs. H. K. Finley, 355 Kenyon street.

Brotherhood of Grace Lutheran Church meets at church.

Carlisle Grange No. 1502 meeting.

Knights of St. John meet at Moose Hall.

Wednesday.

Chrysanthemum Birthday Club meets with Mrs. Walter H. Kipf, 411 West Tenth street.

Circle No. 5 of the Methodist Episcopal Church, meets with Mrs. Henry Haywood, 1261 East avenue.

Circle No. 1 of Methodist Episcopal Church meets.

True Blue Class meets with Mr. and Mrs. Charles R. Miller, Stop 8, Grafton road.

Jolly Card Club meets with Frank Beal, West River street.

St. Clair Rekah Lodge meets for initiation, at I. O. O. F. Hall.

Lucky Links Club meets with Mrs. Howard Coven at Oberlin.

West Ridge Ladies' Aid Society meets.

Circle No. 8 of Methodist Episcopal Church, meets with Mrs. R. E. McDonald, 334 Princeton avenue. Tureen dinner and dollar day. Assisting hostesses, Mrs. C. M. Lee and Mrs. L. J. Kerr.

Woman's Missionary Association of Second Congregational Church, meets at Parish House.

Marshall Chapter No. 47, R. A. M., at Masonic Temple.

Knights of Maccabees, Tent No. 3, at Maccabee Hall.

Veterans of Foreign Wars and their Auxiliary meet in G. A. R. Hall.

Woman's Association of First Congregational Church meet at church at 2:30 p. m. Mrs. Will H. Thomas will lead the discussion of "Children in Need of Special Care."

Thursday.

Fortnightly Club meets with Mrs. George Stevens, Jr., East avenue. Guest Day.

Wisteria Club meets with Mrs. Ora Barton, Dewey avenue.

Emergency Club meets with Mrs. William Bell as hostess.

Ladies' Aid Society of St. Paul's Church meets at church with Mrs. A. Wockenfuss and Mrs. L. Wockenfuss as hostesses.

Sons of Veterans' Auxiliary hold all-day sewing meeting at G. A. R. Hall. Tureen dinner at noon.

M. C. C. Club meets with Mrs. Ed Dumke, Marseilles avenue

LaPorte Ladies' Aid Society meets with Mrs. Huene.

Circle No. 6 of M. E. church meets with Mrs. J. M. Fullmer, 1336 East avenue.

Circle No. 4 of M. E. Church meets with Mrs. Kate Huffman, No. 7, Jackson Terrace. The assisting hostesses will be Mrs. C. B. Simpkins, Mrs. Clarence Bacell and Mrs. William Eldred.

Ladies' Aid Society of Grace Lutheran Church meets at church.

General Ladies' Aid Society of Church of Christ meets at church at 2:30 p. m.

Elyria Council R. and S. M. at Masonic Temple.

Catholic Daughters of America at K. of C. Hall.

Daughters of Scotland, Argyle Lodge No. 6, at Wurst Hall.

Elyria Chapter No. 773, Women of Moosehart Legion, at Moose Hall.

David J. Nye Chapter, Order of DeMolay, at I. O. O. F. Hall.

Sons of Veterans' Auxiliary at G. A. R. Hall, at 7:30 p. m.

Friendship Club Cabinet meets at Y. W. C. A. at 4:30 p. m.

Kiwanis Club Luncheon Meeting at Y. M. C. A. at noon.

Chevalier Lodge No. 516, Knights of Pythias, at K. of P. Hall.

Circle No. 2 of M. E. Church meets with Mrs. Oscar Dunn, East River street.

Lecture at First Congregational church by Sherwood Eddy, Famous Student of World Conditions, at 7:00 p. m. Supper in Gates room at 6:45 p. m.

Beacon Light Girls meet at the home of Miss Helen Chervenka.

Annual Business meeting of First Baptist Church.

Friday.

Union Good Friday services at Church of Christ.

Widening Circle meets with Mrs. A. O. Hales, 1005 West avenue.

West Side Division W. C. T. U. meets with Mrs. Lottie Lovejoy, 448 West River street. Guest Day.

Tigredia Social Club meets with Mrs. Joe Boddy, Middle avenue.

Areme Club of O. E. S. meets in Chapter room of Masonic Temple, at 2:30 p. m.

Catholic Home Company.

Spanish War Veterans' Auxiliary at Legion Hall.

Junior Society of Grace Lutheran Church.

Royal Neighbors of America, Mayflower Camp, at Wurst Hall.

Security Benefit Association.

Daughters of Scotia, Lady Robertson Lodge, No. 96, at K. of P. Hall.

Murray Ridge Parent-Teachers' Association.

Order of Eastern Star meets in Masonic Temple at 7:30 p. m.

ELYRIA SOJOURNERS IN ST. PETERSBURG ENJOY AN AT HOME

Quite a little colony of people from Elyria have been spending the winter or a portion of it, in St. Petersburg, a number of them enjoying their first season here. That being true, Mrs. Frederick S. Reefy, Mrs. Rollin T. Roefy and the Misses Reefy, on Thursday afternoon asked the Elyria ladies to an At Home at their apartments in the Althea, 131-133 Fourth avenue north. The company spent a delightful hour or more in visiting and were then asked to the dining room where delicious refreshments were served.

The ladies present were Mrs. W. E. Brooks, Miss Rose Brooks, Mrs. T. S. Faxon, Mrs. Lucy Williams, Mrs. William Crisp, Mrs. Frank Beebe, Mrs. George H. Lewis, Mrs. Kenneth Whitehead, Mrs. H. W. Thomas, Miss Annie Thomas, all of Elyria, Mrs. S. C. Prentiss, formerly of Elyria and Mrs. Jameson of Buffalo.

CHURCH OF CHRIST NOTES

The Pre-Easter services at the Church of Christ which have been in progress since April 6, will be concluded next Sunday. Services all this week at 7:30 p. m. The orchestra will play this evening.

The sermons for the week will be based on "His Last Week" and are as follows:

Today, "Jesus' Use of Authority."

Tuesday, "Jesus' Method with Enemies."

Wednesday, "Jesus' Teaching on the Future."

Thursday, "Jesus' Concern for the Unsaved."

Friday, "Jesus' Suffering for Me."

There will be a brief called meeting of the General Ladies Aid in the Men's Room of the church this evening at 7:15.

The Christian Endeavor Business meeting will be held Tuesday evening at 6:30 in the Men's room.

The Young People's Council will meet in the Men's Room Friday at 6:30 p. m.

Those night attacks of coughing

STOP the first coughing spell with Dr. Bell's Pine-Tar Honey—then sleep returns. Dr. Bell's contains just the medicines that your own doctor prescribes for coughs—combined with the old-time remedy, pine-tar honey, so soothing to inflamed tissues and pleasing to the taste. Keep Dr. Bell's in easy reach of all the family.

All druggists. Be sure to get the genuine.

DR. BELL'S *Pine-Tar Honey*

24 HOUR SERVICE CALL

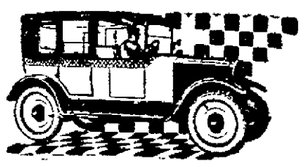

2117

Checker Cab Co.

FOR SKIN TORTURES

Zemo, the Clean, Antiseptic Liquid, just What You Need

Don't worry about Eczema or other skin troubles. You can have a clear, healthy skin by using Zemo obtained at any drug store for 35c, or extra large bottle at $1.00.

Zemo generally removes Pimples, Blackheads, Blotches, Eczema and Ringworm and makes the skin clear and healthy. Zemo is a clean, penetrating, antiseptic liquid It is easily applied and costs a mere trifle for each application. It is always dependable. Zemo Soap, 25c—Zemo Ointment, 50c.

—Advertisement.

JUNIOR CLASS PARTY

The Junior Class of the Elyria High school held its semester party Friday evening, April 11th at the High school.

A program consisting of the following was presented:

A Colonial costume play entitled, "A Fan and Two Candlesticks" in which Dorothy Shaw, Robert Sandrock, and George Moody took part, and for which the music was furnished by Mary McKinley and Clarence Troutman; a clever song program by Helen Slough, Ida May Morgan Ruth Bailey, Carol Lewis, Robert Ely, Roger Kellogg, Robert Starr, Richard Chase, Donald Bowland, and Merrill Gay, and a farce consisting of a new turn on an old play, "The Followers," in which all the characters both male and female were very well portrayed by the following boys: Dell Savage, Paul Lyman, Franklyn Stearns and Kenneth Heidrich.

The program was then filled out, refreshments were served, and the remainder of the evening was concluded in dancing. Music was rendered by Glick's orchestra.

MARRIAGE LICENSES

Almon Sterling Hadaway, 22, truck driver, Elyria, and Dorothy M. Hughes, 20, stenographer, Wellington; Rev. Brown.

Harvey Funk, 19, punch press operator, and Verna Braden, 21, both of Elyria; Rev. Burner

(Additional Society on Page 4)

Lawn rollers for rent. E. F. Whitney & Son.

When You Catch Cold Rub on Musterole

Musterole is easy to apply and it gets in its good work right away. Often it prevents a cold from turning into "flu" or pneumonia. Just apply Musterole with the fingers. It does all the good work of grandmother's mustard plaster without the blister.

Musterole is a clean, white ointment made of oil of mustard and other home simples. It is recommended by many doctors and nurses. Try Musterole for sore throat, cold on the chest, rheumatism, lumbago, pleurisy, stiff neck, bronchitis, asthma, neuralgia, congestion pains and aches of the back and joints sprains, sore muscles, bruises, chilblains frosted feet—colds of all sorts.

To Mothers: Musterole is now made in milder form for babies and small children. Ask for Children's Musterole. 35c and 65c, jars and tubes; hospital size, $3.00.

MUSTEROLE WILL NOT BLISTER

Better than a mustard plaster

Gossard Corsets and H. & W. Girdles

FITTED BY EXPERIENCED CORSETIER

HEMSTITCHING PROMPTLY DONE

NELLES' CORSET AND ART SHOPPE

208 NEW BANK BUILDING

WILDERCRAFT

EASTER

CANDIES

Bunnies and Eggs for the Children as well as wholesale candies for grownups.

Special Boxes Suitable for Gifts

We are still sending out Parcel Post packages, it is not too late.

Miss D. L. Wilder at Central Book Store

Concerning a Great Teacher of Singing

PROF. M. E. FLORIO

of Cleveland

Will be at Days' Music Store on Tuesday, April 15th at 2 o'clock...For the purpose of organizing a class in vocal work. Prof. Florio comes ex-exceptionally well recommended as a teacher and thorough musician. Call Days' Music Store, Phone 2860 for appointment and information. He already has some pupils in this vicinity. Mr. Walter C. Roe who is one of Prof. Florio's pupils will be pleased to confer with any who are interested.

Announcement

On Thursday April 15th

I Will Open A FUR SHOPPE

AT 548 BROAD STREET

The past 25 years I have been associated with the Fur Business and have been connected with such stores as The Halle Bros. Company and the Higbee Company in Cleveland.

I will have in stock at all times a complete line of Furs in accordance with Fashion's demands. Let me give you an estimate on remodeling your furs. Any work done now I will be very pleased to store for you free of charge until wanted.

Before you buy, come in and look over my display of Fur Chokers.

Sincerely,

E. GROSS

HAVE YOU SEEN

the new "Watchless Fob," the latest fashion fad to go with the new Spring Suits? Many new designs at

THE JOHNSTON GIFT SHOP

236 Second Street

MAH JONG DANCE

EAGLES HALL, MONDAY NIGHT, APRIL 14, 1924

Arcadia Dance Orchestra. Special Prizes

50c Couple Extra Ladies 25c

Everyone Welcome, Bring Your Friends

BUSICKS', 333 BROAD STREET

Over Hecock. Phone 2632.

First class dressmaking. Gowns designed. Workmanship and style guaranteed. Prices reasonable. Skirts pleated this week 1.25, any style.

The New EDISON Baby Console $185

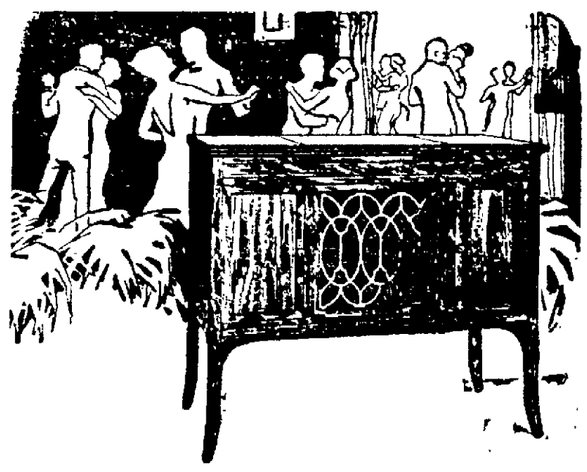

Here is a phonograph that will add tone to the decoration of any room. Designed with artful simplicity, beautifully proportioned, it contains the same wonderful Re-Creating devices found in the most expensive New Edison models.

Only Mr. Edison's genius, and the fortune of $3,000,000 poured into years of laboratory research, could have produced such a marvelous instrument—yet it cost no more than other phonographs.

And the Budget Plan of purchase is available if you wish. Why not drop in and talk it over?

"EVERYTHING MUSICAL"

GEO. A. CLARK CO.

543 Broad Street Phone 2118

We repair all makes of Phonographs and musical instruments.

Lewis

Down Stairs Store

Offers Values on Tuesday

If you were unable to attend the opening of our Downstairs Store on Saturday, an interesting visit is still in store for you—Our Ready-to-Wear Department as well as the entire store is all new and the latest modes are shown.

23c Shaker Flannel 19c

An extra fine quality 27 inch, Shaker Flannel that will meet your every need.

Sanitas Oilcloth ..29c

This well known oilcloth in striped—checked—and blocked designs is 48 inches wide. All light colors as tan, cream, etc.

25c Lonsdale Muslin 19c

In the Spring one's needs for muslin are many. We offer this good quality muslin special for Tuesday—1 yard wide.

75c Turkish Towels 59c

Included in this display are plain white—heavy bath towels—also some with pink border. Different sizes are included..

40c-50c Brassieres 29c

In pink and white—brocaded and plain, These good quality brassieres are found. All sizes included.

The Lewis Mercantile Company

EVERY TUESDAY EVERY WEEK

"SUBURBAN DAY"

— TUESDAY, APRIL 15th —

EVERY TUESDAY EVERY WEEK

You Can Do Better at the Fay Co.

FAY CO.

You Can Do Better at the Fay Co.

383 BROAD STREET ELYRIA, OHIO
Where Style, Quality and Prices Meet

Suburban Day Specials

Tempting Coats and Capes SPECIAL FOR TUESDAY

300 Women's and Misses' new Easter Coats, priced low

$12.95 and $25.00

Regular Sizes 16 to 44 Extra Sizes 42½ to 52½

Consistent with style and quality, this special purchase names a price, we believe, to be unquestionably low.

Really wonderful models from which most every type woman can select the coat she wants, whether for dress or sports wear—and just see the fashionable materials.

All Wool Poiret Twill, High Luster Bolivia, Camel's Hair Faced, Imported Moredale Mixtures, Angora Polarine, Novelty Wool Plaids.

Every garment is lined throughout with either silk peau de chine, silk crepe, satin de chine or satinette and well tailored into spring's newest models. The colors are grey, green, navy, rust, black, and fancy plaids.

MAYBURG'S

378 Broad Street

We have just received a quantity of last minute styles and materials. A wonderful assortment of coats for miss and madame at very reasonable prices to fit everyones pocketbook.

Also an exceptional lot of
HIGH GRADE DRESSES
at very low prices—ranging from

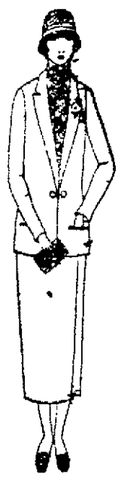

6.90 to 29.50

In addition
SUITS AND CAPES
for early spring wear that are well tailored and good styles at popular prices. Shopping here means a great savings to you.

Mayburg's

378 Broad Street

TUESDAY ONLY

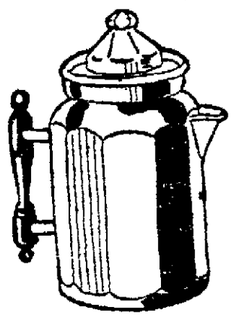

Percolators
Double
Boilers
Kettles
Roasters
Cake Pans
Pitchers
Stew Pans

89c

Tea Kettles 99c

Boylan's

Saul's

371 Broad Street

Easter Five Days off

Smartest of New Last Minute

COATS
SUITS
DRESSES
BLOUSES
SKIRTS
CHOKERS
PETTICOATS
BLOOMERS

SPECIAL PRICES
TUESDAY SUBURBAN DAY

Cancelled Checks Your Receipts

People with checking accounts in this bank never have disputes over paying bills. Their cancelled check is a legal receipt. And a checking account here is safe and convenient.

SAVINGS DEPOSIT BANK & TRUST Co
EAST BROAD ST. ELYRIA, OHIO

The Premier "Duplex" Cleaner

A $6.00 GLOW HEATER

WITH EVERY SWEEPER PURCHASED DURING THE MONTH OF APRIL

Powerful Suction Plus Motor-Driven Brush

$60

Nothing more acceptable for a housewife than the Premier Duplex, an electric sweeper that makes cleaning a pleasure and will bring many hours of freedom from household drudgery. Finely built, with at least a dozen new efficiency features. The motor requires NO oiling—the suction is powerful enough to get at all the embedded dirt in the rugs.

Set of Attachments $10

The brush is motor driven, the bag is placed out of the operator's way and is easy to empty. The switch is conveniently located in the handle. An adjustment indicator provides accurate adjustment of the nozzle for different surfaces from bare floors to the longest nap rugs. Made for easier cleaning—a wonderful cleaner at—$60.

Sold on Convenient Terms at Slightly Higher Prices

The Ohio Public Service Co.

PHONE 2331 WE ARE FOR THE SWIMMING POOL 405 BROAD ST.

The Quality Store — The Style Center
BROAD STREET ELYRIA·OHIO

150 Silk Lined SPORT COATS

Made of material that looks just like the real Hy lo and Velvetone cloth --- these coats were purchased at a very special price and we are passing this saving on to you. Many stores are getting $25.00 for coats just like these on sale special Tuesday

$14.95

Grey, Rookie and Tan

Get here early in the morning and avoid the afternoon crowds, as these are the best coat values we have ever placed on sale at this season of the year.

SIGN WALLACE TO MEET JOHN RISKO AT LORAIN APR. 29

LORAIN, O., April 14.—John Risko, Cleveland heavyweight, and Mike Wallace, another Fifth City boxer, have been signed to meet in the ten-round main go of the Lorain Sports' Club, at the Elks' auditorium here, April 29.

Marty Horvath of Mansfield and Jimmy Hughes of Cleveland clash in the semi-wind up, while negotiations have practically been completed for a bout between Steve Nugent and Jimmy Tramnett, both 118-pounders from Cleveland.

Dave Forbes, Forest City welterweight, is to appear in one of the preliminaries. His opponent has not been selected as yet.

Soccer Team Shows Old Form; To Play Lorain Here Sunday

The Elyria soccer club entertained the Upson Nuts of Cleveland at Richwine's on Sunday afternoon and showed their real way. The Elyrians were able for the first time this season to settle down and show their real team-work among the forwards. The defense was a... that could be asked for, both in tackling and kicking. The locals scored their two goals in the first half and took it a little easy for the second period. The county-seaters will play the class National Tube team of Lorain at Richwine's next Sunday, and a big crowd is expected.

Elyria—2.		Upson Nuts 0
Turner	G	Dusken
Wood	RB	Allman
Toole	LB	Roberts
Wilson	RH	Sherwood
Wilcox	CH	Sarriton
Burns	LH	Thompson
Newlands	RO	Collard
Anderson	RI	Whelan
Teale	C	Walters
Cameron	LI	Jones
Dodsley	LO	Latimer

Goals—Teale 2.
Referee—Taylor (Lorain).

Ohio State Cup.
Akron Clan McKenzies 1, Youngstown St. Georges 0.

Intercity Games.
Cleveland Internationals 2, Steubenville 1.

CLEVELAND LEAGUE
First Division.
Lorain Eagles 3, Holland Americans 1.
British War Vets 3, Feador Sports 1.
Favorite Knits 4, Chagrin Falls Adams Bags 3.
White Motors 1, Turuls 1 (tie).
Second Division.
National Tubes 4, Olympic A. C. 0.
Elyria 2, Upson Nuts 0.
Rocky River 4, Lorain Magyars 1.
South Amherst 4, Danish A. C. 0.
Cecho-Slovaks 5, Banats 0.

Amherst Team Trims Danes
South Amherst ran away with the Danish A. C. 4 to 0, in a Cleveland soccer league, second division, game yesterday at Garfield park, Cleveland. The winners ... to ... in each half.

D. A. C.—0	Pos.	So. A.—4
Pedersen	G	W...
Andersen	LF	Cramer
Jensen	RF	A...
Larsen	CH	Parsons
Nielsen	CH	Fermui
Bornsbertsen	RH	Ramsay
Johnson	RW	G. Philips
Karper	RW	J. Philips
T...ward	C	Schnider
Malm	LW	Brown
Jeresen	LW	Taylor

Goals—Schnider, Philips, J. Brown, Taylor.
Score half time—South Amherst 2, Danish A. C. 0.
Referee—J. Pickering.
Time of halves—45 minutes.

Eagles Beat Hollands.
Scoring twice in the second half, Lorain Eagles defeated the Cleveland Holland Americans 3 to 1 in a Cleveland league, first division, game yesterday at Winton field. Cleveland. Gibson accounted for two goals.

Rocky River is Winner.
LORAIN, O., April 14.—Rocky River soccer team ran away with the Lorain Magyars, 4 to 1, in a Cleveland league second division, game here Sunday. Shand, the visitors' outside right, scored three goals.

SPORT EVENTS TODAY

RACING: Meeting of Tijuana Jockey Club at Tijuana.
BOWLING: World's candlepin championship tournament, at Boston. Central States championship tournament, at Peoria, Ill.
GOLF: Fourteenth annual Mid-April tournament opens at Pinehurst.
BOXING: Dave Shade vs Frankie Schoell, 12 rounds, at Buffalo. Bobby Garcia vs. Earl Baird, 12 rounds, at Baltimore. Eddie Martin vs Joe Souza, 12 rounds, at Brooklyn. Jack Snyder vs. Matty Silvers, 12 rounds, at Brooklyn.

Try an ad in the Chronicle-Telegram want columns.

Hair curling, bobbing and other services
at BROWNIE'S BARBER SHOP
559 Lodi Street Phone 41872

How Does Your Porch Floor Look?

If your porch floor is a bit dingy and scuffed and worn looking, then we have something good news for you. We have a Porch Floor Paint that will make a miraculous change in the appearance of your porch.

This Porch Floor Paint of ours comes in beautiful shades—one of which will be sure to blend and harmonize with the color scheme of your house. And this paint goes on so easily and evenly that you can put it on yourself with most satisfactory results. Then, too, it is as wear-proof and weather proof as it is possible to make a paint. Try a can and see what an improvement it will make. It won't cost you much.

Lowe Brothers
PORCH FLOOR PAINT

When you paint your porch you'll probably want to varnish or paint your porch furniture. We have an excellent Lowe Brothers Paint or Varnish specifically prepared for that work—in fact, we can supply you with a high quality paint or varnish for any painting you have in mind. Phone or stop in at the store. We'll be glad to tell you how easily and economically you can paint.

Elyria Hardware Co.
Elyria, Ohio

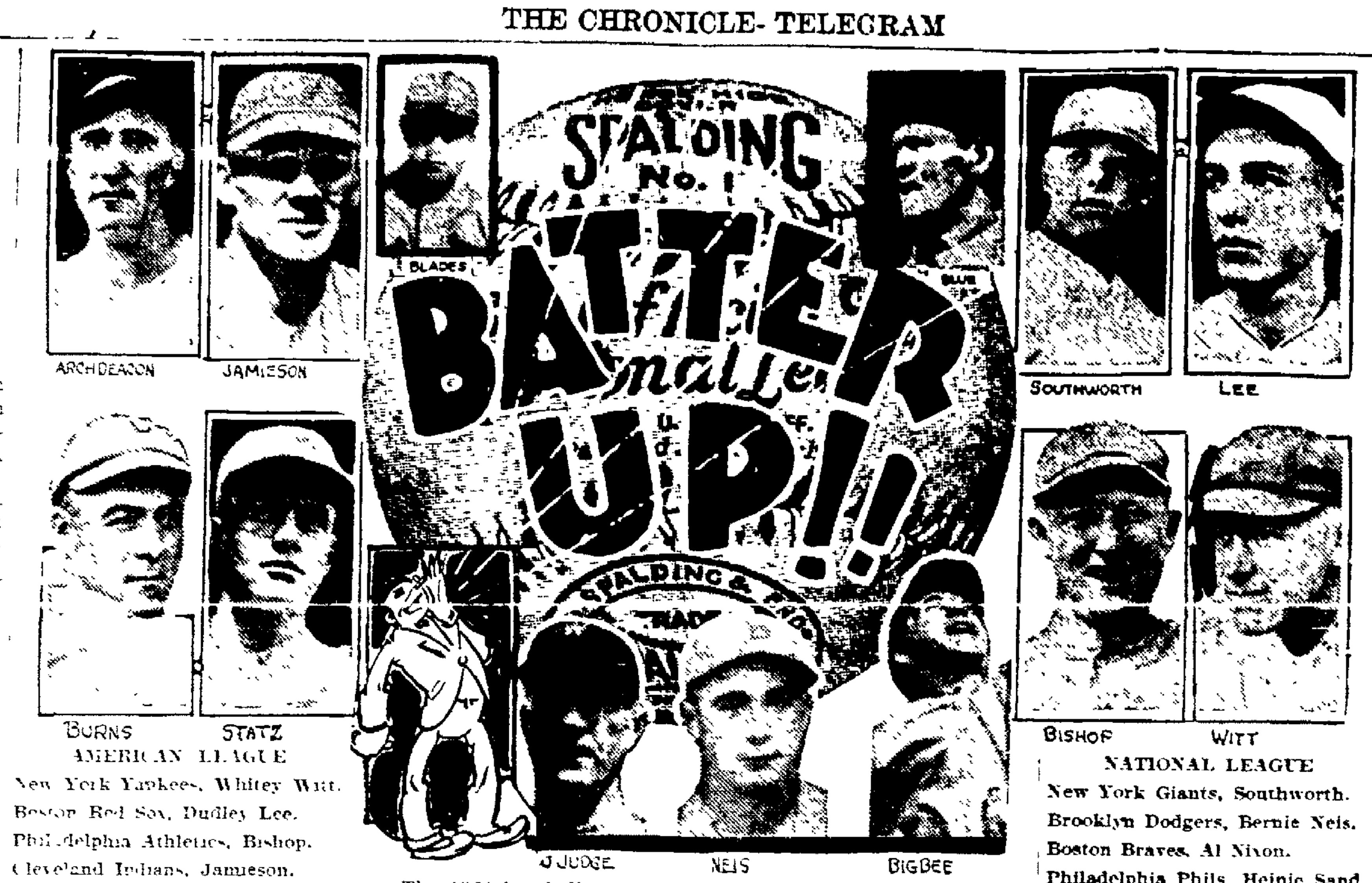

AMERICAN LEAGUE
New York Yankees, Whitey Witt.
Boston Red Sox, Dudley Lee.
Philadelphia Athletics, Bishop.
Cleveland Indians, Jamieson.
Washington Senators, Joe Judge.
Detroit Tigers, Lu Blue.
St. Louis Browns, Johnny Tobin.
Chicago White Sox, Archdeacon.

The 1924 baseball season will open for the fan flocks that follow the doings of the big league clubs when the leadoff men of the 16 teams step up to the plate to take their first cuts at the ball April 15.

The teams and the 16 men booked to start the ball a'rolling—or flying, are:

NATIONAL LEAGUE
New York Giants, Southworth.
Brooklyn Dodgers, Bernie Neis.
Boston Braves, Al Nixon.
Philadelphia Phils, Heinie Sand.
Pittsburg Pirates, Carson Bigbee.
Cincinnati Reds, George Burns.
Chicago Cubs, Arnold Statz.
St. Louis Cardinals, Ray Blades.

Sport Sparks

If Babe Ruth doesn't knock a homer at least every other day sport writers say he's in a slump. That's the sad part of having a reputation.

Office boys' aged relatives are now dying off faster than starving Russians in a blizzard.

Every city is now preparing for opening of baseball season. Mayors and aldermen will throw out first ball, and be laid up for balance of season with sore arms.

Festivities will be marked by presentation of floral horseshoes, a boom in the peanut industry, and reapparance of hot dogs on national menu.

Two years ago Atlanta, Ga., season was opened with a wedding, but the bride and groom didn't need an umpire until the honeymoon was over.

Manager gave happy couple $50 and two bassball tickets. What they needed was $5050 and two Pullman tickets.

All of which reminds us that many a club which starts season like a wedding finishes up like a funeral.

Umpires would like to have weddings at every game—then maybe the fans would throw rice at them instead of pop bottles.

A BASEBALL EPITAPH
Let's shed a tear for Lefy Long—
He read the catcher's signal wrong.

Kilbane Starts Health Farm Near Brownhelm

BROWNHELM, April 14.—Johnny Kilbane, former world's feather weight champion will be seen in a new role this summer, and the ones that follow. He is now "Mr. J. P. Kilbane, managing owner of the Kilbane's Recreation and Health Camp" located here on the shores of Lake Erie.

John purchased a tract of land several years ago and later added on to it, had a house and gymnasium built and did preliminary training in the latter for the final professional bout of his career, that with Eugene Criqui, the French war hero.

Now the ex-czar of the featherweights is going to become a professor of physical culture.

He had three large buildings two of them dormitories 150 feet long built there during the last few months. He plans on having a group of something like 100 boys or more learn the fine points on various sports at his camp this summer.

His place is well equipped for such, having an athletic and a drill field, three tennis courts, bridle path, hand ball court and gymnasium.

Johnny will pay particular attention to tennis, indoor baseball basketball, swimming, boating, horsemanship and boxing. Killy's camp will open sometime in May and extend through October. Men will be accepted at the camp during May, September and October.

The place is located on a 65 acvre tract of land and has a 750 foot frontage of beach.

SELECTS UMPIRES

CHICAGO, April 14 — Ban Johnson, president of the American league today announced the following umpires were scheduled for the opening games: Chicago, Owens and Holmes; Detroit, Hilderbrand, Moriarity and Hornsby; Washington, Evans, Nallin and Rolland, Boston, Connolly and Deneen.

SHIPS OPEN SEASON

LORAIN, April 14—The official opening of the shipping season here took place last night at midnight when the steamer James A. King, left port for Cleveland to load coal for the upper lakes.

SPORT SNAP SHOTS
By JACK KEENE

For the first time in the history of the Olympic Games, a woman may be pitted against a field of men in a major competition at the international classic next July. This was revealed recently by Coach William Bachrach, of the Illinois A. C. water team.

According to Bachrach, a determined effort will be made by prominent Chicago sportsmen to obtain permission for Miss Sybil Bauer, of his club, to compete against the premier men backstroke swimmers in the Olympic events.

Miss Bauer is the only woman in the annals of sport who has beaten a world's record held by a man. She accomplished the feat for the first time in October, 1922, when she breasted the 440 yards, back stroke, at Bermuda in 6 minutes 24 4-5 seconds. The previous world's record for this distance was 6 minutes 28 seconds, set by Harold "Stubby" Kruger, in Honolulu, 1919.

Recently in the Roman Pool at Miami Beach, Miss Bauer improved on her record by returning the remarkable time of 6:23 for the quarter-mile backstroke.

The rules of the Olympic games have been analyzed, and it is said there is nothing in them to bar women from any of the major sports.

* * *

That Americans may have been a bit headstrong in criticising the gameness of Miss Suzanne Lenglen, French net star, on her visit to the U. S., is indicated by her performances in Europe last year.

After her defeat in the second tennis tourney at Cannes, because of a severe cold, Mlle. Suzanne Lenglen went to Nice and finished number one in the women's singles, first in the mixed doubles and first in the women's doubles. All her victories were won with comparative ease, and critics state that her play was better than it has been for some time. The field against which the French star played was not exceptionally strong, but there were times when she met stiff opposition. In the women's singles she advanced without much effort but in the women's doubles, in which she paired with Miss Haeffeley, she was forced to extend herself in the final set to take the match. The mixed doubles did not cause much difficulty, although the scores were not as low as they were in the singles. Miss Hulbert finished second in the women's singles with Mme. Neveu third and Mlle. Smailles fourth. In the mixed doubles Mlle. Lenglen was paired with Stooq and the second place team was Miss du Cross and Read.

* * *

Those interested in aquatics are pleased over the 220-yard breaststroke swim in 3.26 2-5 returned by Miss Agnes Geraghty of the Women's Swimming Association recently, writes L. De B. Handley, noted swimming authority. In the past America's fair devotees of this style of swimming were outclassed by European rivals. Now it looks as if this country will be able to make a strong bid for laurels in the women's 200-metre test at Paris next summer. The best performances by foreign champions to date, in so far as known, are 220 yards in 3:20 3-5 by Miss Irene Gilbert of England and 200 metres (218.72 yards) in 3 28 3-5 by Miss Marta Johansen of Sweden. As Miss Geraghty has improved her time for the furlong 16 2-5 seconds in the last four months, there is almost assurance she will beat 3.20 for this distance before the Olympic aquatic meet takes place six months hence.

TRACK CAPTAIN DISPLAYS FORM

Poenessa Places in Big Meet at Cleveland; Elyria to Open With Akron West in Two Weeks

CLAYTON A. RAWSON

Records were smashed right and left Saturday night at the Cleveland Public Auditorium when the Cleveland Athletic Club sponsored the biggest indoor interscholastic track meet ever attempted. Over 16,000 people filled the auditorium to the brim and the numerous high school delegations almost drowned out the band with their yells. Lakewood, who always boasts of a tip-top track team won the meet by a margin of 13 2-3 points over her nearest competitor, Shaw high.

One thing which the Cleveland papers did not mention yesterday was that in the mile and one half mile events there was entered among the 60 other entries a man who represented no school and ran without a number. Although he placed in both events, being third in the mile and fourth in the half mile, his name does not appear in the summaries. This man was Tom Paonessa, Elyria High track captain and holder of the Little Big Seven mile record.

The man who the Cleveland papers give as coming third in the mile really was fourth, but as Tom did not represent any Cleveland school the points which he made were given to this man coming fourth. The same was done in the half mile. However, Paonessa will receive the bronze medal (3rd place) and the blue ribbon (4th place) which he won.

The time for the mile was 4 minutes 59 seconds. This broke the previous year's record by 18 3-5 seconds. As Tom was hard on the heels of the winners his time was probably about 5 min. flat. This is excellent time for an indoor track. Paonessa's Little Big Seven record which he made two years ago at Oberlin is 4 min. 46 sec, this being an out-door record.

Tom's showing was excellent when you consider the fact that the Cleveland fellows have been in training about a month longer than the Elyria squad. In a few weeks there will be a Northeastern Ohio Scholastic Meet held in Cleveland under the auspices of the Case school. This will be an out-door meet and when a man by the name of "Tommy" Paonessa takes first place in the one mile run this writer, for one, wont be surprised.

A Shaker Heights boy, Rufus Ranney proved to the world that he can run when he copped both the mile and the half mile. In the college events, Michigan won the two mile relay, and Oberlin a mile relay. In the Case-Reserve mile relay, Case won easily. A couple of national shot-put champions put the 16 lb. shot around 50 ft., and McClellan of University School gave a pole vaulting exhibition. He cleared 11ft. 6 in., which created a new city record and stopped there.

The Elyria track squad is hard at it preparing for their meet with West High of Akron which takes place in two weeks. An inter-class meet also will be held some time before the Akron West meet. The boys have begun going out-doors now and getting used to a cinder track. This year's squad contains 10 of last year's men, 5 of which are letter men. With these and a lot of new material to pick from, a rattling good team should be formed. Prepare for walloping number three—Lorain!

SATURDAYS SCORES
COLLEGE BASEBALL
Ohio Wesleyan 9, Antioch 7.
Penn State 8, Susquehanna 2.
Pennsylvania 5, Catholic U. 4.
New York U. 7, Navy 2.
Lehigh 7, Muhlenburg 4.
Swartmore 5, Penn Military 3.
Butler 4, Cincinnati 3.
Notre Dame 4, Georgia Tech 3.
Purdue 6, Northwestern 5.
St. Xavier 4, Miami 3.
Ohio State university 14, Zanesville Grays 7.

CITY GUN CLUB PLANNING SHOOTS

The trapshooting season for Lorain county will be officially opened when the Elyria Gun Club holds its first shoot this spring said L. D. Jefferson president of the local club today. Mr. Jefferson stated that the reason that the shoots had not been held until this time was because the shooting grounds were very wet and that it was not advisable to issue a notice. The trap at the shooting grounds has been thoroughly overhauled and will throw the target in much better shape this year than in the past and many other improvements have been made or at least be finished before the season is under way.

The interest this year in trap shooting is greater than ever before continued Jefferson and the "fever" manifests itself in all types and ages. The story goes that John Wadsworth purchased a new gun late last fall and did not get all the shooting he desired and so this spring his friends say that he has been hiring one of The Chronicle-Telegram news boys to throw up tin cans for John to perforate. The news boy says that John hits one now and then but the reason that he does get the "can" now and then is that he cautions the boy to throw it in a straight and easy flight. Wadsworth denied the story today but Tom Hollingsworth said that he had received the above information first hand and stood back of his guns.

The local club now has a membership of about forty members and embraces some of the best shots in Northern Ohio. The club is planning on holding many amateur shoots this season and will probably have one of these events in the first shoot of the year to be held in about a week or ten days.

CHURCH LEAGUE FORMATION TONIGHT

Y. M. C. A. to Again Sponsor Twilight League; Repitition of Last Year's Evenly Matched League Is Predicted

The first meeting of the season for the Y. M. C. A. Church Twilight baseball league will be held at the Y. M. C. A. tonight at 7:30 p. m. At this meeting plans of organization and rules for the league will be gone over and discussed and a possible opening date set.

Last season's Church league was about the best twilight league ever organized around this vicinity and six strong teams made up the full organization. When the season finished the St. Johns Lutheran and the St. Agnes teams were tied for first place and in the tie off play the St. Johns nine captured the league trophy. The trophy was one that any team would be proud to receive and was furnished by the A. G. Spaulding Co. through the local firm of Robinson and Hancock.

Teams that entered last year's league were St Johns Lutheran, St. Agnes, St. Pauls Evangelical, Grace Lutheran, 1st Congregational and the Methodist. From all indications the league this year will be represented by as many teams as last year and a possibility that one or more will be enrolled.

The meeting tonight is open to any church in the city and every one should have a representative present to talk over the league organization. The meeting will b held at the Y. M. C. A. in Physical Director McClellan's office at 7:30 p. m.

SOKOL REPORTS TO I. T. S. TEAM

The I. T. S. ball team held a lively work out at Riverview park yesterday, and had a chance to see how their arm and batting eye looks for the coming season. Among the new faces that worked out was Dick Sokol, who is a heavy hitter and plays either infield or outfield. The team looks good to Manager Hayden Evans, who believes he again has a winning combination.

Try an ad in the Chronicle-Telegram want columns.

TONSILITIS
Apply thickly over throat—cover with hot flannel—
VICKS VAPORUB
Over 17 Million Jars Used Yearly

STEAMSHIP AGENCY
And Foreign Exchange. For rates and reservations, see
MATHIAS RAIDL
110 West River St.

DR. E. T. CLAUSER
CHIROPRACTOR
Tuesdays, Thursday and Saturdays 9 A. M. to 8:30 P. M.
202 L. C. Bank Bldg.
DIAL 2623

A Three-Piece Living Room Suite for
$61,50
ON TUESDAY
The value is $69.50 and we are reducing it $1.00 each day until sold.
Don't wait too long. Tomorrow it may be sold.
IMPERIAL FURNITURE CO.
East Broad at the Bridge

DEPENDABLE Optical Service
In addition to many years of practical experience and expert knowledge of fitting glasses, we offer you dependable service that guarantees your help in time of need.
We fit your eyes scientifically, using a double check method on our findings before we prescribe glasses. Our method satisfies.
C. J. MILLER
OPTOMETRIST
5th Floor
New Bank Bldg.

NOTICE!
GILBERT REALTY CO., FORMERLY LOCATED AT 23 REDINGTON BLOCK, IS NOW LOCATED 214 ELYRIA SAVINGS & TRUST CO. BLDG. COME IN AN SEE US IF LOOKING FOR FARMS OR CITY PROPERTY

"Girard, old pal, I'll tell the world you're GOOD!"
There's a mild and fragrant Girard in the size and shape you like—from 10c straight to 3 for 50c.
And the flavor is always
Local Distributor
P. G. VINCENT
18th Street & Euclid Ave., Cleveland, O.
GIRARD CIGARS

A Saving on the Purchase and a Profit on The Sale---That's Classified Advertising

The Trading Mart of Lorain County--It's Easy to Sell, Buy or Rent Using This Page

BUSINESS PERSONALS

SERVICE FIRST
WRIGHT
DOES THE BEST
PRINTING
AND GIVES THE BEST
SERVICE
5166 503 W. Broad

IPERIAL FURNITURE CO.
PHONE 2653
East Broad Street Bridge
12 Years in Elyria
HOLSTERING, REPAIRING,
INET WORK, REFINISHING.

IAN'S TRUNK AND LEATHER STORE

I save you money on all kinds s, traveling bags, suit cases adies hand bags and purses.
537 BROAD STREET

CUT RATE
s Have No Charge Accounts
ell for cash but cut the price.

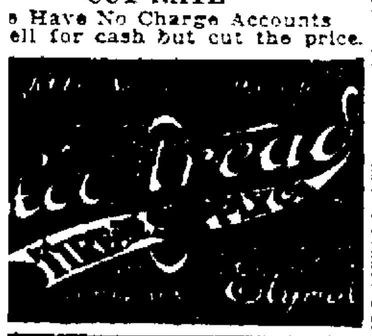

BUS. PHONE 2816
RES. PHONE 9523
Moore Bros. Concrete Block Company
CAST STONE BLOCKS
Plain and Granite Face
Best Concrete Block Made"
r B. & O. Railroad and Rush St.—Elyria, Ohio.

USED AUTO PARTS
FOR ALL MAKES CARS
LL SIZES OF CORD AND FABRIC TIRES
T REASONABLE PRICES
LYRIA AUTO PARTS CO.
111 West Bridge St.
PHONE 2294

TRICAL SUPPLIES—WIRING
XTURES & APPLIANCES

SUPERIOR SERVICE

RADIO SUPPLIES
JSE WIRING—MOTOR AND REPAIR WORK.
HE ELYRIA SUPERIOR ELECTRIC CO.
355 BROAD STREET

PLANT NOW
have a good assortment of it Trees, Shade Trees, Evergreens, Shrubs, Vines & Roses. ne your orders early.
OHIO NURSERY CO.
East River St.—Dial 3164

WELDING
e are equipped to handle y kind of welding.
PHONE 2956
JOHN HOBDAY
84 Broad Street

IADAME J. REDMOND
hic-Palmist and Astrologer
West Broad St., Elyria, O.
Telephone 7841
sultation 1 to 4 p. m. Mornings and evenings by appointment.
nday readings.

dash and a new pair of s will be given to the wearinding paper in any shoes here.
en's and boys' furnishings. values in the City.
rking Men's Bargain Store
346 Broad Street

SPECIAL SALE
ALL GOODS REDUCED
Blue Overalls 98c
Vork Shirts 49c
s Gloves 9c
iv Union Suits 49c
OPEN EVENINGS
OYAL CLOTHING STORE
533 W. Broad St.

BUSINESS PERSONALS

JOSLYN'S UPHOLSTERING CO.
Upholstering, Repairing, Refinishing of Any Furniture
We Have Draperies and Upholstering Materials
Also Billiard Supplies
Tele 6414 114 Grace Court
Elyria, Ohio

SCHNARR
ICE CREAM & CONFECTIONARY
100 Broad Street
Formerly
C. V. CHINQUE
The Cream of Creams.
Cleveland Ice Cream.
Prices Right—Quality Always
E. V. SCHNARR
Proprietor—Phone 2916

Underwoods and L. C. Smiths
Sold on Rental Terms
Guaranteed Service
KELLEY
Phone 2019

LET US FIGURE ON YOUR NEXT JOB
Estimates Gladly Given. Without Any Obligation to You.
E. F. MONROE & SON
Contractors & Builders
Office 110 Bell Ave.
Phone 7534 Elyria, Ohio.

NICKEL PLATING
Mirrors to resilver, copper plating, silver plating, oxidizing.
STANDARD MIRROR AND PLATING WORK
Phone Lee 37491—140 West St.

STOP THE RATTLE
HAVE YOUR FENDERS WELDED
JOHN HOBDAY
84 Broad St. Phone 2956

CONTRACTOR & BUILDER
I specialize in Garages. See me before you build.
C. O. CLAUSON
50 Century Blk.

ELYRIA AUTO WASH AND STORAGE
ALL KINDS OF LUBRICATING FREE—Diff., Trans., Crank-Case Service.
Let Us Equip Your Car With Alemite Battery Water
Public Parking Space—Will Call for Car and Deliver
Phone 2738—345 West 2nd
OPEN ALL THE TIME

IN MEMORIAM

IN MEMORIAM
In memory of our dear Father who passed away year ago today April 14th recalls sad memories of our loved one gone to rest and these that think of him today are those that loved him best.
Mrs. Andrew Taylor and Sons

LOST, FOUND, STOLEN

LOST—Near Candyland, yellow gold wrist watch with black ribbon. Reward if returned to Chronicle-Telegram.

MALE HELP

WANTED
TOOL & DIE MAKERS
THE SUPERIOR METAL PRODUCTS CO.

WANTED
Salesmen in wholesale allotment sale of Leona Heights, half mile north Elyria on Yellow Line, Green Line, Lake Avenue, River Road, Griswold Road; at from three hundred fifty to six hundred per acre. Easy selling proposition. 5th floor, Lorain County Bank Bldg. Evenings between seven and eight.
W. S. POLE—Phone 2128

MEN you can have a profitable business or good paying position by taking our short course of barber training. Send for catalog. Moler Barber College, 315 Huron Rd., Cleveland.

WANTED—A collector, one with car preferred. Apply at once. Peoples Store, 110 Middle Ave.

WANTED—Man to run gas station must have local references. Box 420 Chronicle-Telegram.

WANTED—Boys 16 years old for Saturday's and Sunday's, to wash dishes and deliver. Candyland.

FEMALE HELP

WANTED—Girl for housework. 101 West River St. Corner 3rd.

WANTED—Ladies in this locality to embroider linens for us at home during their leisure moments. Write at once, "Fashion Embroideries" 713 Lima, Ohio.

WANTED—Boys 16 yrs. old for Saturday's and Sunday's to Wash dishes and deliver. Apply Candyland.

WANTED — Middle-aged American lady to keep house for two adults in Cleveland. Lady convalescent. Call 5924.

BUSINESS OPPORTUNITIES

TRUCK DEALER
For Lorain County, to represent Federal line, including new 3-4 ton model. Worth investigation.
Call or Write
FEDERAL TRUCK CO., OF CLEVELAND
2820 CEDAR AVENUE
PHONE PROSPECT 2379—MR. BURT.

POSITIONS WANTED

WANTED to do office work. Phone 39372 evenings.

REAL ESTATE FOR RENT

FOR RENT—7 room house at 114 Grant St. Phone 2931.

APARTMENTS FOR RENT

FOR RENT—Furnished rooms, private bath. No children. Exceptionally pleasant. Phone 5732.

FOR RENT—Furnished suite, first class, for lady or couple. 417 Middle. Phone 5184.

FOR RENT—Three room furnished apt., all conveniences, private entrance. Phone 9034. 212 West Ave.

FOR RENT—Desirable 3 room Apt. modern fine residence section. small family preferred. 149 Columbus.

FOR RENT—233 East 7th lower part of house for small family call 8571.

FOR RENT—1 room apartment. Phone 2675.

LIGHTHOUSEKEEPING ROOMS

FOR RENT — Light housekeeping suite, also sleeping room, garage space. 114 Grace Ct. Tel. 6414.

FOR RENT—Two light housekeeping rooms, no children. 157 Cleveland street.

FOR RENT—2 rooms, furnished for light housekeeping, all conveniences. Phone 39912.

FOR RENT—3 furnished light housekeeping rooms, private entrance. Adults only. Phone 3684.

FOR RENT—3 furnished rooms and bath. Private entrance, all conveniences. 212 West Ave.

FOR RENT—2 light housekeeping rooms, furnished. Phone 8611.

FOR RENT—Furnished room with kitchenett. 124 Chestnut St.

ROOMS FOR RENT

FOR RENT — Pleasant sleeping room, 1 min. from square. Call 7674.

FOR RENT — Furnished sleeping room. 238 Howe St.

FOR RENT—Two sleeping rooms, one with twin beds. 328 East Ave. Phone 9022.

FOR RENT—Large sleeping room, reasonable, outside entrance. 1006 Middle.

FOR RENT—First-class sleeping room. 216 4th St.

FOR RENT

FOR RENT—Typewriters, summer rates now in effect. $4 per mo., 3 mo. for $10. The Loomis Company.

WANTED TO RENT

WANTED—To rent small farm, suitable for trucking or poultry on improved road or dairy farm on shares. Box 418 Chron.-Tele.

WANTED—To rent 6 or 7 rm. house conveniences, garage. Box 419 Chron.-Tele.

WANTED to rent 9 or 10 room house by May 1st. Phone 35342.

REAL ESTATE FOR SALE

BUY A residence and income property in Oberlin, excellent educational advantages. The W. H. Hurd Agency, 100 S. Professor St., Oberlin, O.

FOR SALE—Several residence and income properties in Oberlin. The W. H. Hurd Agency, 100 S. Professor St.

FOR SALE — New bungalow in splendid location in Oberlin. The W. H. Hurd Agency, 100 S. Professor St., Oberlin, O.

FOR SALE—Corner lot in Eastern Hgts., absolutely the best buy, consistent with value in Elyria. Cash price very low. Address P. O. box No. 101, city. (Owner).

TODAY'S BEST STORY

JOSLYN'S UPHOLSTERING CO.
Upholstering, Repairing, Refinishing of Any Furniture
We have Draperies and Upholstering Materials.
Also Billard Supplies
Tele. 6414 114 Grace Court
Elyria, Ohio.

FOR SALE—2 dormitories in Oberlin, splendid locations and paying good income. The W. H. Hurd Agency, 100 S. Professor St., Oberlin

FOR SALE—A real bargain on West Side, 6 rooms, modern, except furnace, slate roof, good basement, two big lots, dbl. garage, pavement paid. This is a good home at $4250. 1-2 cash.
C. E. HIGGINS
Call 2729 Over Foster-Fitch Store

EAST SIDE
6 rooms, furnace, bath, elect., $3,500. Terms.
12 room double, a good investment at $4000. Terms.
Just off E. River, 6 room modern, double garage, $4500.
E. Hts. home, 6 rooms, furnace, bath, elect., oak finish, newly decorated thruout. Extra large lot. Immediate possession. This is one of the best buys in the Hts. $6200. Terms.
E. Hts., 6 rooms, strictly modern, garage, excellent location. $5500. Terms.
SOUTH SIDE
7 rooms, furnace, bath, elect., newly painted and decorated, double garage, large lot, rented for $50 per month. $6000. Terms.
10 rooms modern, hot water heat, close in. $7000. Terms.
WEST SIDE
7 rooms, bath and elect., close to West River. $5500. $500 cash will swing this deal.
7 room modern, garage, close to Lake Ave., $5000. $500 down.
6 room and large attic, furnace, bath, elect., double lot. $4500. Terms.
SCOVILLE & RASOR
803 Lorain County Bank Bldg.
Phone 3177

FOR SALE—By owner, new, modern, 7 room house, hardwood thruout, garage. Denison Ave., E. Hgts. Must be seen to be appreciated. $7600. G. H. or H. W. Lapp. Phone 2871.

FOR SALE—Or exchange a high-class residence and income property in Oberlin. Would take reasonable priced property in Elyria.
THE W. H. HURD AGENCY
100 S. Professor St. Oberlin

FOR SALE—A good home on George St., newly painted, seven R. and bath, elec., gas., furnace, cement cellar, coal bin, fruit cellar, slate roof, possession 30 days. Price right. Phone 5084. O. A. Dickson, 313 12th St.

FOR SALE—8 rooms and bath on 9th St., strictly modern, lot 66x165, good barn, large enough for 3 cars, chicken house and run. All kinds of fruit, garden, etc. Well water. Everything in A-1 condition. An elegant home or can be made into a two family with small expenditure, $6500. Terms.
SCOVILLE & RASOR
803 Lorain County Bank Bldg.
Phone 3177

FOR SALE
5 rooms, modern, Glenwood St., $4000.
5 rooms, modern, garage, Spruce St., $4000.
6 rooms, modern, garage, Furnace St., $5000.
6 rooms, modern, garage, Princeton Ave., $7500.
5 rooms, modern, Gulf St., $5000.
6 rooms, modern, garage, Pasadena Ave., terms, $5750.
6 rooms, modern, garage, Princeton Ave., $6700.
6 rooms, modern, garage, So. Maple St., $4700.
6 rooms, modern, Clark St., $4700.
5 rooms, electric lights, garage, large lot, fruit, Middle Ave., $3650.
7 rooms, & bath, large lot, good location, Bond St., $4500, terms.
KOLINSKI & STANDEN
Elyria Savings & Trust Bldg.

Tenth St. Duplex, 5 rms. and bath, each apt., fire-place, fine con., big lot. 15% investment. $2000 down.
E. River, 5 rms. and bath, elect. slate roof, bargain. $3000, $500 down.
Glenwood, 5 rms. bath, fur, elect, cem. cellar, big lot. $4100, $1000 down.
W. Side, 6 rm, oak flrs, up and down. See this. Barg. $5300 Terms.
E. Side, 6 rms, big sq. house, neat and clean. $3200, $500 down.
W. Side, 4 rms. and bath, fur, cem. cellar, gar. $3500, $500 down.
NEWTON PICKLESIMER & CO.
2864 Res. 95774 Open Evenings

FOR SALE—8 R. & B., electric lgts., slate roof, A-1 condition, on 7th street.
FOR SALE—New 6 R. house, hardwood up and down, large lot, good location $4800.
6 R., modern, hardwood, good location. $4500.
PAT CROW REALTY CO.
Open Eve. 31 Turner Blk. 2653

FOR SALE—$4800. 6 R. modern home. 11th St. Phone 7404.

FOR SALE—South end, 10 rooms, modern, hardwood down, a bargain at $6500.
E. Hts., close in, 6 rooms, modern, hardwood down, garage, chicken house, large lot. For quick sale, $6600. $2000 down.
Others in all parts of city from $2800 up. See us before buying.
R. G. BAUS & CO.
214 Elyria Blk. Phone 2967

SPECIAL BARGAINS THIS WEEK
7 R. & B., garage, West Ave., close in, oak floors & finish, fine lot. Only $6200. Terms.
6 R. & B., new, just off Lake. $4500. $1000 down.
6 R. & B., nearly new, semi-bungalow, just off Lake. $4500. Very easy terms.
5 R. & B., mod., gar., lot 40x150. $3800. $1000 down.
5 R. & B., east side, close in. $2800. $500 down. Why pay rent?
6 R. & B., mod., gar., south side, tile vestibule, fire-place, first-class condition. $5700. Terms.
We have the exclusive sale of one one of the finest homes on Park Ave., for 5 days only. To be sold at sacrifice. Owner leaving city. If you are looking for a real home, call at our office for full details and we will show you a real bargain in a real classy home. One you will be proud to own.
6 R. & B., east side, close in, paved street, large lot, shrubbery, garage, berries & fruit, very pretty semi-bungalow. $5500. Terms.
6 R. & B. garage, off Cleve. St., $4000. $500 down. This is a real bargain. Try and duplicate it.
6 R. & B., E. River St., modern, gar., fine lot. $4000.
Call for our trade checks. They will save you money.
BILLINGS & CARPENTER
Cor. Middle & Broad
Phone 2698 Res. Phone 7541

5 R. cottage, water, elect., etc., on car line, about 1-2 A. of land, barn, poultry house. $4250. Terms.
8 R., all conv., 3-4 A., fine garden, fruit of all kinds, paved St., only 10 min. from square. $5000. Terms.
GILBERT REALTY CO.
214 Elyria Savings & Trust Co.
Phone 2455 Call Mr. Smith

FARMS FOR SALE

FOR SALE—Farm, city, suburban property and insurance. F. E. Gilbert, 21 Redington Bldg. Phone 2519.

FARMS—FARMS
58 A., west on main Toledo highway, good, 8 R. house, furnace heating plan, large barn, silo, granary, other out buildings, orchard, ... Will exchange for Elyria property.
36 A., north of Elyria, good bldgs., fruit, splendid garden soil, stock and tools.
40 A., North Amherst on stone road, good home, fruit, fine location. $6500. Call for Mr. Johnson.
J. W. SMITH REALTY CO.
Phone 2455 20 Turner Block

BABY CHICKS—POULTRY

HALLWORTHY TRAP-NESTED S. C. WHITE LEGHORNS
We are now booking orders for Baby Chicks and would suggest that you place your order early to procure your chicks at the desired time. Our pullets are laying 60% in a "Jamesway" ventilated poultry house; we feed Conkey's Buttermilk laying mash, better order some for yours. We carry a complete line of Jamesway Poultry House Equipment, the practical kind. Visitors are always welcome at "Hallworthy."
The home of "Hall's Husky Hustlers."
HALLWORTHY POULTRY FARM
Stop 80 Oberlin Rd., Elyria, O.
Phone 30163 (We Deliver)

PETER G. MILLER
BREEDERS OF BARRON STRAIN S. C. W. LEGHORNS AND BUFF ORPINGTONS
Hatching eggs, baby chicks, from Barron Strain S. C. W. Leghorns. Cockerels in my breeding pens are from high producing, imported birds. Also Buff Orpingtons.
Elyria, Ohio—R. D. No. 4
PHONE 30543

Baby Chicks, Healthy and Vigorous, from Inspected Utility Stock. All are Leading Varieties. Place your order now for these Quality Chicks.
BEAL BROS.
Telegraph Road, 3 miles West of Elyria
Elyria Phone 30491

R. I. REDS
Selected laying strain; hatching eggs $1.50 per 15, $8.00 per 100.
Baby Chicks $10.00 per 50
MATING LIST FREE
H. G. STACEY
No. Ridgeville, O.—Elyria
Phone 40201.

50,000 CHICKS FOR 1924
14 Breeds
A bird in the hand is worth two in the bush. Placing an order for chicks in your locality is having the bird in your hand. Sending money away to place the order is having the 2 birds in the bush.
It matters very little on what claims or prices you might be tempted to send for chicks. What you receive can only be guessed at. Buying chicks from us is eliminating all the guess work and misrepresentation.
LOUIS AURENSAN, Prop.
Ridgeville Hatchery
Station Road, Ridgeville—Ph. 40254

ALWAYS HAVE CHICKS ON HAND
Baby Chicks, Rock, Reds, Leghorns, Wyandottes, Anconas. Ready for delivery. Pure bred healthy stock.
BAKER'S ANCONA FARM
Stop 7, Lake Ave. Phone 30323

FOR SALE—9 young chickens, all laying. 320 Sumner St.

MISCELLANEOUS FOR SALE

LARGE size reed stroller, good condition, $15. 524 Middle Ave.

FOR SALE—Seed oats. M. Kolb, R. D. 2, Elyria. Phone 30603.

FOR SALE—Barred & Buff P. Rock eggs by setting or 100. Good building lots, all improvements. S. E. Wurst, Stop 2, Lake Ave. Phone 35073.

ROTAREX Washers, Apex Cleaners. Liberal allowance made on old machines. Cleaners for rent. Phone 8343.

FOR SALE—1 pair horses, 2400 lbs. 1 saddle horse, cheap. A few good general purpose horses. Harry Lesnick, 310 Furnace St. Phone 2143.

FOR SALE—Good mahogany and leather davenport. 420 9th St.

FOR SALE—Manure and cinders. Phone 6373. We deliver.

FOR SALE — Good brass bed, springs and mattress. 250 8th St.

FOR SALE—Seeds and eating potatoes, from good stock. 30104.

FOR SALE—White Eskimo puppies Phone Mrs. L. S. Gier. 33R La Grange

FOR SALE—8 piece oak dining room set. 9x12 Axminster rug. 9x15 All Wool Carpet. Phone 8412 or call at 404 Kenyon St.

FOR SALE—Relic bed all Walnut over 100 yrs. old. 264 Roosevelt Avenue

FOR SALE—Four colonies of Bees Chas. L. Bryant, So. Amherst. Phone Black 277.

FOR SALE—Blue reed baby buggy in good condition. 229 Gates Ave.

FOR SALE—Ten cars Petosky Rural Seed Potatoes grown in Antrim and Grand Traverse Counties, Mich. One car at Oberlin about April 25th. Inquire G. L. Champney, Milan, O. R. H. Reighly or H. D. Pelford, Oberlin O.

FOR SALE—1 H. P. 32-volt used motor 1-6 H. P. 32 volt used motor, 12 in. 32 volt used fan.
Elyria Belting & Machinery Co.
Cor. Buckeye and Williams St.

FOR SALE—Furniture for four rooms, good condition. Phone 2937.

MICELLANEOUS WANTS

WANTED—Carpenter, repair work, rates reasonable. ... after 6 p. m. E. D. Chapin, Stop 2, Lake Ave.

WANTED—Laundry work to do at home. Will call for and deliver. Will iron or rough dry. Phone 11694

WANTED—Used Victrola. Must be a bargain. Phone 38241.

CALL 38024 and get first-class laundry work done. Blankets a specialty. We will do them just as cheap and good as anyone else. You will have to bring and call for them in your own machine. We will do rough dry. 504 W. 12th.

Rag Carpet and Rug Weaving. Work called for and delivered. Robert S. Read, Elyria R. F. D. No. 1. Dial 40171.

AUTOS AND ACCESSORIES

SPECIAL SALE USED
COUPES & SEDANS
$175 to $325
12 TO CHOOSE FROM
SIMPSON MOTOR CO.
Corner Broad & E. Bridge St.
PHONE 2822

FOR SALE—Ford ton truck. Martin Haas Jr., Stop 65, Cleveland Rd. Phone 40425.

FOR SALE—Hudson coupe, $125 if sold at once. Call 35114.

FOR SALE—1923 Dodge coupe, 1923 Maxwell coupe, both like new Phone 30722.

GARAGES FOR RENT

FOR RENT—Garage, Sixth St. Ph. 9742.

LEGAL NOTICES

SHERIFF'S SALE OF REAL ESTATE
Case No. 21055
The Hinkel Motor Truck Corporation, Plaintiff, vs.
Samuel Hamilton, et al., Defendant
Court of Common Pleas, Lorain County, Ohio Case No. 21055
In pursuance of an certain Order of Sale to sell mortgaged goods and chattels issued from said Court to me directed in the above entitled action, I will expose to sale, at public auction, at the north door of the Court House in Elyria, Lorain County, Ohio, on Thursday, the 24th day of April, 1924, at 10 o'clock A. M. the following described real estate, situated in the County of Lorain and State of Ohio, and in the City of Elyria, to-wit:
One Stewart truck, model ten (10) with dump body. Motor No. 20348, serial No. 7061N. Truck located at McGuire's Garage, Elyria, Ohio.
Terms of Sale: Cash on day of sale.
F. A. UNDERHILL,
Sheriff of Lorain County, Ohio.
T. A. CONWAY,
Attorney.
4-14-21.

SHERIFF'S SALE OF REAL ESTATE
Case No. 19838
The India Tire & Rubber Co., a corp. Plaintiff, vs.
William H. Lang, Defendant.
Court of Common Pleas, Lorain County, Ohio Case No. 19838
In pursuance of an certain Order of Sale on an alias Execution issued from said Court to me directed in the above entitled action, I will expose to sale, at public auction, at the north door of the Court House in Elyria, Lorain County, Ohio, on Saturday, the 10th day of May, 1924, at 10 o'clock A. M. the following described real estate, situated in the County of Lorain and State of Ohio, and in the Village of Amherst to-wit:
Situated in the Village of Amherst, County of Lorain, and State of Ohio, and being a part and parcel of Village Lot 213 in the J. Harris Heirs Addition within said village; which said parcel of land is bounded and described as follows:
Beginning at a point in the North line of Franklin Avenue, formerly School Street, at the Southwest corner of said Lot 213; thence Northerly in the West line of said lot, it being also the East line of Middle street, a distance of 112 feet; thence Easterly in a line parallel with the South line of said lot a distance of fifty (50) feet; thence Southerly in a line parallel with the West line of said lot a distance of one hundred twelve (112) feet to a point in the North line of said Franklin Avenue fifty (50) feet East from the Southwest corner of said lot; thence Westerly in said South lot line a distance of fifty (50) feet to the place of beginning. Intending to describe a parcel of land off the Southwest corner of said Lot 213 and which parcel of land has a frontage of fifty (50) feet on Franklin avenue, and a depth of one hundred twelve (112) feet facing Middle street, and being the same premises conveyed to Henry J. Kane and Mayme Kane to William H. Lang, March 15, 1920, for record of which conveyance see Volume 266, page 289, Lorain County records of Deeds. Property also known as No. 305 Franklin street.
Said Premises Appraised at Four Thousand ($4,000.00) Dollars.
Terms of Sale: Cash on date of sale, and said property can not be sold for less than two-thirds of appraisal.
F. A. UNDERHILL,
Sheriff of Lorain County, Ohio
F. M. STEVENS,
Attorney.
4-7-14-21-28 5-5.

MY HUSBAND'S LOVE
Adele Garrison's New Phase of
Revelations of a Wife

Copyright, 1924, by Newspaper Feature Service, Inc.

Why Wild Surmises Flashed Through Madge's Brain.

THE wildest possible surmises flashed through my brain as the department manager of the children's outfitting store accosted me by name and asked me to step aside with her. While I occasionally had shopped in the store, yet I was not a familiar enough figure there for anyone to know my name. I always had made cash purchases and carried them home, and I was sure that my identity was known to no one. Yet the woman's demeanor confirmed my earlier fantastic suspicion that in some manner she had known beforehand of my necessary hurried shopping trip.

Surely the detective on the trail of the Harrison children could not have found out my plans! If he had—I felt my respect for the apparently clumsy and stupid man rise dizzily. The prospect of getting the children out of the country without interference from their father's family appeared suddenly to be a very slender one.

Mechanically I followed the woman to a partially secluded nook near the window. There she turned with a smile to which I forced an answering perfunctory one.

"You'll be surprised to know, Mrs. Graham, that we've been watching for you for hours," she began, and I saw that she was rather dramatically enjoying the task of astonishing me.

"I don't understand that," I replied, "for no one but myself, and two or three other people who I know are not in the city to-day, are aware that I meant to go shopping. And no one but myself knows that I came here."

The Good Guesser.

I knew, of course, that this last statement was not strictly the truth. Alfred Durkee knew where I was, but unless things had gone terribly wrong, he was busily engaged on the other side of the city in trying to get steamer passage for Dr. and Mrs. Braithwaite and the Harrison children.

"You have a friend who is a good guesser," the department head replied. "She came into the store a few hours ago, and said you would no doubt be in some time to-day for just such emergency shopping for children going on a sea voyage as you have just completed. She asked me to have the saleswomen watch for you and said that you were to be asked to wait for her, and under no circumstances to leave the store until she came back. I believe she intended going to some of the other stores to hunt for you."

I stared at the woman in amazement, then the thought of Bess Dean flashed into my mind in wild fantastic surmise. Could Alfred have told her—I almost laughed aloud at my own folly as I remembered that when Alfred left his office—and Bess—he knew nothing of my errand to the city save that I needed his aid.

Mrs. Bird—Harriet—could something have happened which required my immediate presence? Had one of them followed me to the city? That seemed to be the most plausible explanation, yet there were absolutely no grounds for believing that the mysterious woman was either of the two.

What should I do? That was the question which stood out before me with maddening indecision. Should I obey this mysterious request and remain at the store, knowing that if I did so I should miss keeping the appointment I had made with Alfred Durkee and Mrs. Bird's driver, and on the time of which I had so strenuously insisted?

The Interruption.

And then the realization of my own absent-minded silliness swept over me. Surely my wits had gone wool-gathering. I turned to the woman smiling at me.

"Did my friend give her name?" I asked.

"Oh, yes!" she said. "She told me to tell you that——"

"Mrs. Baird!" The courteous voice of a stocky, well-dressed man, evidently some one of high authority in the store, interrupted us. There was a peremptory note in the well-modulated tones which Mrs. Baird evidently recognized, for she turned away from me instantly with a murmured "Pardon me a minute," and following his beckoning finger stepped away from me a few paces and stood listening respectfully to some instruction, which he was giving her, which obviously concerned some detail of the establishment's business.

I had hard work to keep from striding after her and demanding the name which her superior officer's interruption had left unuttered. But I rigidly curbed my impatience, contenting myself with ostentatiously consulting my wrist watch, hoping that she would take the hint, and ask permission to come back to me.

But long before her colloquy was ended, a familiar voice sounded behind me and I whirled to confront Lillian Underwood.

HOUSEHOLD HINTS
BY MRS. MORTON

MENU HINT
Breakfast.
Bacon and Eggs.
Baked Apples with Cream.
Buttered Toast. Ginger Cookies.
Coffee.
Luncheon.
Fried Fish.
French Fried Potatoes.
Spinach. Cornstarch Pudding.
Milk or Tea.
Dinner.
Tomato Bouillon. Croutons.
Stuffed Spare Ribs.
Mashed Potatoes. Cole Slaw.
Bread and Butter.
Crystallized Apples.
Fruit Betty. Hard Sauce.
Coffee.

HASH HINT
When preparing hash, if a slice of dry bread is ground through, following the meat and potatoes, not only will every morsel come from the grinder, but the flavor of the hash will be much improved.

TODAY'S RECIPES

Soft Ginger Cookies—One cup brown sugar, one cup shortening, one cup molasses, two eggs, one tablespoon cinnamon and ginger, one-half teaspoon salt, one-half cup hot water, one tablespoon soda, flour to roll soft. Bake in a moderate oven.

Crystallized Apples—Six apples, two cups sugar, one and one-half cups water, one-half lemon, whipped cream. Make a syrup of sugar and water. Slice the lemon very thin into it, cook fifteen minutes. Have the apples of good quality and even size. Pare and core apples, cook carefully in syrup five or ten minutes, watching them that they do not break. Arrange in a warm glass dish and pour remaining syrup over them. When cold fill centers with chopped nuts or anything desired. Garnish with whipped cream and lemon slices.

SUGGESTIONS

Before beating the whites of eggs, place on the ice in the refrigerator for at least an hour. They will beat stiff in one-fourth the time and will be perfectly white.

A pretty piece of furniture, and useful, too, that has put in an appearance within the last few years, is the little end table which stands at the head or foot of a big divan. Sometimes each end of the divan is equipped with one of these handy little stands, straight along one side and curved at the other, which holds a reading lamp, a book or the newest magazine. The straight side of the stand fits perfectly the straight end of the couch, and the curve of the outside end protects the occupants of the room from bumping into sharp corners or knocking the stand sideways in passing. Some of these stands are semi-circular in shape, others have variously designed sides and front edge, but all have cut-off corners and, in general, one front supporting leg and two rear legs. These end tables may be used in very narrow halls to take the place of a console, and in small sunrooms they are very handy for putting close up against the wall, where they take up little room. An end table standing at the head of a chaise longue provides a convenient place to lay a book or magazine during a resting hour and they are particularly pretty at either end of a day bed.

TODAY'S BEST STORY

Woman's place may at times be in the squared circle, sometimes called the roped arena. The state industrial commission in a recent ruling, has accorded one woman, at least, the status of a boxer in connection with her work.

Mrs. Gertrude Davidson, one of the bright spots in the "Sassy Bits" theatrical company, had a bit of "business in her part of the performance in which she boxed with another member of the company. While in Cincinnati, the sparring partner became unusually active and bowled Mrs. Davidson over, fracturing her arm.

Although the show company did not pay into the state insurance fund, the owner did. After deliberation upon the case, the commission decided that Mrs. Davidson was an employe of the theatre, that the boxing match could be considered part of her work. She was therefore awarded compensation.

IN THE DAY'S NEWS

If the Archbishop of Canterbury, Dr. T. Randall Davidson, decides to accept an invitation to visit America this summer, the people on this side will have an opportunity of seeing the holder of the most important church office in England, one which dates back for hundreds of years before America was even discovered. The first Archbishop of Canterbury was Augustine, appointed A. D. 597. Seventy-five years of age, Dr. Davidson is a Scot—a curious fact when it is remembered that he is the head of the Church of England. No fewer than 25,000 clergy look to him for advice and spiritual guidance. For twenty years Dr. Davidson has been Archbishop of Canterbury. Fifty years ago he was a humble curate in the North of England. Previous to his elevation to the primacy in 1903 he was spiritual adviser to King Edward VII., as he had likewise been to Queen Victoria, to whom he administered the last rites of the church.

"THE OLD RELIABLE"
AUCTIONEER
Col. Dan Eason
113 Kaiser Court
Phone 39754 Elyria, O.

FOR SALE
Holstein & Jersey Springers
HARRY LESNICK
310 Furnace St.
Phone 2143, Elyria

POLLY AND HER PALS--BY CLIFF STERRETT

NewspaperARCHIVE.com